



**Metra**

EZ ORDER | [METRAONLINE.COM](https://metraonline.com)

## TABLE OF CONTENTS

### TurboKits®

|                           |         |
|---------------------------|---------|
| TurboKits .....           | 5-122   |
| Radio Specific Kits ..... | 123-132 |
| Complete Packages .....   | 133-137 |

|  |         |
|--|---------|
| <b>Multi-Kit Reference Guide</b> ..... | 138-141 |
|--|---------|

|                          |     |
|--------------------------|-----|
| <b>Merchandise</b> ..... | 142 |
|--------------------------|-----|

### Turbo Wire

|                         |         |
|-------------------------|---------|
| Harnesses .....         | 145-167 |
| Speaker Harnesses ..... | 168-173 |
| Smart Cables .....      | 175-176 |

### Installer Works

|                                 |         |
|---------------------------------|---------|
| Speaker Adapters .....          | 179-193 |
| Combo Speaker Kits .....        | 194-195 |
| Grilles, Trim Rings & ABS ..... | 195-196 |

### AntennaWorks®

|                          |         |
|--------------------------|---------|
| Power Antennas .....     | 199     |
| Antenna Adapters .....   | 200-207 |
| Extension Cables .....   | 208     |
| Replacements Masts ..... | 209-210 |
| Masts & Antennas .....   | 211-216 |
| Ammotenna® .....         | 217-220 |

### Product Locator

|                                      |     |
|--------------------------------------|-----|
| Products available online only ..... | 223 |
|--------------------------------------|-----|

|                                   |     |
|-----------------------------------|-----|
| <b>Terms and Conditions</b> ..... | 225 |
|-----------------------------------|-----|

# CORPORATE MISSION

To enthusiastically and aggressively approach any opportunity to utilize our braintrusts, facilities, strategies, alliances and capital for the advancement of our employees and stakeholders.

There will be no limitations as we strive to create, innovate, manufacture and deliver high quality, good value products to not only satisfy but also astonish our customers.

By following our vision and attaining high levels of honesty and integrity, we will experience the joy of competition and winning.



**VISIT US ONLINE**

## GET THE FIT GUIDE APP

**FIND THE PARTS TO FIT YOUR VEHICLE**



**Download our Vehicle Fit Guide app**

for smartphones and tablets or you can visit MetraOnline.com to search by product or by vehicle. Our guide will give you product listings, pictures and instruction manuals.



- Order at anytime. Day or Night!
- Always up to date with all the latest products!
- All the Metra Brands in one location for your ordering convenience.

**For more information please call your sales representative at 386-257-2956**



**WARNING:** This catalog does not advise whether a State of California Proposition 65 warning is required for a particular item of merchandise. To learn whether a particular item of merchandise requires a California Proposition 65 warning, please be sure to look up and read the particular merchandise's listing on Metra's website www.MetraOnline.com, as well as read the particular merchandise's packaging. When a California Proposition 65 warning is present on Metra's website listing for the particular merchandise, or on the particular merchandise's packaging, a compliant California Proposition 65 warning is to be provided to the purchasing California consumer prior to the sale of the particular merchandise.



**Turbo** *Kits*®

Metra's Turbo Kits are manufactured of OEM-quality ABS plastic and designed with exacting tolerances. Each matches the factory dash contours perfectly - with no gaps between the dash and the kit. From basic to custom installs, perfection starts here.

***Turbo*** ***Kits***®

# EVOLUTION IN RADIO REPLACEMENT KITS

75+ years and hundreds of dash kits later, Metra Electronics continues to innovate and adapt to changing vehicle technology, providing installers with a wide range of solutions for radio replacement. Our headquarters in Florida is a state-of-the-art facility that uses the highest quality ABS plastics and injection molding machines. The result is a seamless factory dash that has the contours, paint, texture, and fit of the OEM original. We're proud to make more dash kit solutions - that fit more vehicle applications - than anyone else in the world. It's why we've been known as "The Installer's Choice®" for more than 75 years.

## 1950s - 1970s



Giant presses pounding out heavy-gauge steel to make metal install kits, originally clad with vinyl, and eventually covered with a plastic trim plate. The DIN radio had not yet been introduced, so all kits were set up for 2-shaft radios.



## 1980s - 1990s



With the introduction of DIN radios, Metra needed to give installers a solution that would allow them to quickly install two-shaft, DIN, or ISO-DIN radios without fabricating custom parts, making them fit seamlessly into the dashboard with plastic kits. Innovation persists on into the 1990s with integrated parts with the ability to retain factory climate controls or airbag lights were added to plastic kits.

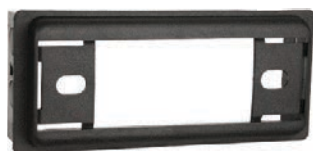

Seamless fit with no custom fabrication



Utilizes the factory heating and A/C switches



STEP BY STEP INSTRUCTIONS



ALL BRACKETS INCLUDED



HEAVY DUTY ABS PLASTIC



FACTORY STYLE TEXTURES

Electroluminescent light source duplicates OEM technology to provide a factory look and maintenance free durability that outlasts bulbs

## 2000s



These first fully-integrated kits were engineered to replace more than just the factory radio. Metra designed aftermarket climate controls into the plastics to allow for new radio installations. Laser-etched buttons, small display screens, airbag and seat belt indicators, and other important functions were built into the Turbo2® kits.



Smart interface technology automatically detects the vehicle and the vehicle's features. Integrated touchscreen and buttons retain and control all climate and vehicle customization functions normally lost when removing factory radio

Retains factory safety features including backup camera and sensors as well as vehicle information that's normally on the factory display



DIN & DDIN COMPATIBLE



STEP BY STEP INSTRUCTIONS



ALL BRACKETS INCLUDED



HEAVY DUTY ABS PLASTIC



USB FLASH UPDATEABLE



An Interface, harness, and Single-DIN installation pocket may accompany specific Turbo2 kits

\*Visit [MetraOnline.com](http://MetraOnline.com) for up-to-date vehicle specific applications

\*\*See Multi-Kit guide or [MetraOnline.com](http://MetraOnline.com) for current applications

FAX YOUR ORDER 1.386.258.3940



# EVOLUTION IN RADIO REPLACEMENT KITS

## 2010s



Integrated patented touchscreen and buttons to retain and control all climate and vehicle customization functions



Smart interface technology automatically detects the vehicle and the vehicle's features

Touchscreen technology becomes popular with many drivers who prefer the sleek, high-tech look over factory-style hard buttons. TurboTouch® kits include a built-in patented touchscreen that can be personalized to control most of the OEM features of aftermarket radios without the need for additional integration products.



DESIGNED FOR FAST, SEAMLESS INSTALLATION



DIN & DDIN COMPATIBLE



STEP BY STEP INSTRUCTIONS



ALL BRACKETS INCLUDED



HEAVY DUTY ABS PLASTIC

Retention of factory safety features including backup cameras and sensors as well as vehicle information that's normally on the factory display, such as tire pressure and trip data



An Interface may accompany specific TurboTouch kits with special features

## 2018



Smart interface technology automatically detects the vehicle and the vehicle's features

Easy to use rotary knobs with LCD status displays for temp and fan speed



DIN & DDIN COMPATIBLE



STEP BY STEP INSTRUCTIONS



ALL BRACKETS INCLUDED



HEAVY DUTY ABS PLASTIC



FACTORY COLOR +FINISH MATCH



Factory style hard buttons with laser etched graphics to retain and control most climate functions normally lost when removing factory radio

## 2019



Integrated electronics with laser etched graphics retain the factory climate control display features

Includes ASWC-1 to retain the factory steering wheel controls



DIN & DDIN COMPATIBLE



STEP BY STEP INSTRUCTIONS



ALL BRACKETS INCLUDED



HEAVY DUTY ABS PLASTIC



FACTORY COLOR +FINISH MATCH

TouchTronix® kits that utilize laser-etched plastics and custom lighting to display climate control functions make their debut. These hard button features are engineered to accommodate a specific space in the factory dashboard that would not be suitable for a display or touchscreen, offering a sleek alternative.

## TODAY



When installing a shallow mount or modular radio in the top mounting area, the touchscreen can be installed in the bottom opening

Factory style hard buttons with laser etched graphics to retain and control most climate functions normally lost when removing factory radio



STEP BY STEP INSTRUCTIONS



ALL BRACKETS INCLUDED



HEAVY DUTY ABS PLASTIC



FACTORY COLOR +FINISH MATCH



Rotary knobs retain and allow control of climate functions shown on an included touchscreen display



## 99-6000

CHRYSLER | PLYMOUTH | DODGE | JEEP  
EAGLE **Multi-Kit\*\* 1974-2003**

- Includes add-on corner support components that eliminate any flexing or rocking of the kit
- Molded under-radio pocket
- See Multi-Kit guide at the end of this section for applications



## 99-6229

CHRYSLER | PLYMOUTH | DODGE | JEEP  
**Multi-Kit\*\* 1974-2003**

- Includes easy-to-use instructions and hardware
- See Multi-Kit guide at the end of this section for applications



## 99-6500

CHRYSLER | PLYMOUTH | DODGE | JEEP | EAGLE  
FORD | LINCOLN | MERCURY **Multi-Kit\*\* 1974-2003**

- Includes alignment pins for fast, positive installation in Chrysler, Plymouth, and Dodge vehicles
- See Multi-Kit guide at the end of this section for applications



## 99-6501

CHRYSLER | PLYMOUTH | DODGE | JEEP | EAGLE |  
FORD | LINCOLN | MERCURY **Multi-Kit\*\* 1974-2003**

- Includes recessed Single-DIN opening with adjustable depth feature
- Designed to ISO mount radios with ISO trim ring
- Radio side support is provided by our patented "Side Arm Support System™"



## 99-6503

JEEP | CHRYSLER | PLYMOUTH | DODGE  
**Multi-Kit\*\* 1998-2010**

- Special design accommodates Single-DIN radios
- Bolts directly to factory radio mounting locations
- See Multi-Kit guide at the end of this section for applications



## 99-6504

JEEP | CHRYSLER | PLYMOUTH | DODGE  
**Multi-Kit\*\* 1998-2010**

- Specially designed for ISO mount radios
- Comes with under-radio pocket
- See Multi-Kit guide at the end of this section for applications



## 99-6505

CHRYSLER | JEEP | DODGE | PLYMOUTH  
**Multi-Kit\*\* 1998-2009**

- Metra's patented snap-in ISO support system
- Recessed Single-DIN mount
- ISO trim ring
- See Multi-Kit guide at the end of this section for applications



## 99-6506B

CHRYSLER **Pacifica 2004-2008**

- Designed specifically for the installation of Double-DIN radios
- Painted scratch-resistant matte black



## 99-6506

CHRYSLER **Pacifica 2004-2008**

- Holds either Single-DIN or ISO DIN units
- Metra's patented quick-release snap-in ISO mounting system with ISO trim ring



# CHRYSLER + DODGE + FIAT + JEEP + RAM



## 99-6507

CHRYSLER | DODGE | JEEP **Multi-Kit\*\* 2004-2010**

- Metra's patented quick-release snap-in ISO mounting system with ISO trim ring
- Recessed Single-DIN mount with pocket
- See Multi-Kit guide at the end of this section for applications



## 99-6509

DODGE **Sprinter 2003-2006**  
FREIGHTLINER **Sprinter 2003-2006**

- High-grade ABS plastic contoured and textured to compliment factory dash



## 99-6510

CHRYSLER | DODGE | JEEP **Multi-Kit\*\* 2004-2009**

- Designed specifically to replace Chrysler navigation radios
- Includes parts for installation of Double-DIN radios
- Pocket included for Single-DIN installations
- See Multi-Kit guide at the end of this section for applications



## DP-6508

DODGE **Dakota 1987-1996**

- Large panel replaces the factory dash panel
- Provides space for most standard 4" tall (Double-DIN) aftermarket radios
- Textured to blend the original finish with a modern radio
- Minor sub-dash modifications are necessary
- Screw template with detailed installation instructions is included to assist in relocating the factory climate controls
- Made from high quality ABS plastic for an original factory-like fit and finish



## DP-6511-JK

JEEP **Wrangler JK 2007-2010**

- Full dash panel is designed to replace the factory dash panel and allow for the installation of a standard 4" tall aftermarket radio or ISO Single-DIN radio provision with pocket (88-00-9004 sold separately)
- Textured to match the factory finish
- No custom fabrication work is required
- Made from high quality ABS plastic for an original factory-like fit and finish



## 95-6511

CHRYSLER | DODGE | JEEP **Multi-Kit\*\* 2007-2020**

- New design allows for better fit of standard Double-DIN radios and includes secondary parts for short-nosed radio faces
- For classic design, use 95-6511-17
- See Multi-Kit guide at the end of this section for applications



## 99-6511

CHRYSLER | DODGE | JEEP **Multi-Kit\*\* 2007-2020**

- Metra's patented quick-release snap-in ISO mounting system with ISO trim ring
- Recessed Single-DIN opening
- See Multi-Kit guide at the end of this section for applications



## 99-6512

DODGE **Sprinter 2007-2009**  
FREIGHTLINER **Sprinter 2007-2018**  
MERCEDES-BENZ **Metris 2016-UP\***  
MERCEDES-BENZ **Sprinter 2010-2018**

- Metra's patented quick release snap-in ISO mounting system with ISO trim ring
- Recessed Single-DIN opening
- Includes parts for installation of Double-DIN radios



CALL TO ORDER 1.386.257.2956



NEW



PAINTED



TEXTURED



DOUBLE-DIN





## 95-6513B



JEEP **Grand Cherokee 2011-2013**  
DODGE **Durango 2011-2013**

- For installation of Double-DIN use 95-6513B
- For installation of Single-DIN use 99-6513B
- Painted matte black to match factory color and finish



## 99-6513B



JEEP **Grand Cherokee 2011-2013**  
DODGE **Durango 2011-2013**

- For installation of Double-DIN use 95-6513B
- For installation of Single-DIN use 99-6513B
- Painted matte black to match factory color and finish



## 99-6514B Turbo



DODGE **Charger 2011-2014**

- Designed with an included interface to retain the factory screen and place the aftermarket unit in the original climate control locations
- Backlit, rubber buttons to control climate functions (also controlled from the factory touchscreen)
- Interface also provides video input to factory 4.3" screen
- Painted scratch-resistant matte black



## 99-6515B



FIAT **500 2012-2015**

- Designed specifically for the installation of Single-DIN aftermarket radios
- Painted scratch-resistant matte black to match factory color and finish



## 99-6516B



CHRYSLER **300 2005-2007**

- The larger panel is painted matte black and replaces the need for the OEM NAV panel
- The included 99-6510 mounting kit makes this an all-in-one solution



## 95-6517HG



DODGE **Dart 2013-2016** (without factory 8.4" screen)

- Designed for Double-DIN installations
- Painted high gloss black to match the factory color and finish



## 99-6517HG



DODGE **Dart 2013-2016** (without factory 8.4" screen)

- Pocket included for Single-DIN installations
- Painted high gloss black to match the factory color and finish



## 95-6518B



CHRYSLER | JEEP | RAM **Multi-Kit\*\* 2013-UP\***

- (without factory 8.4" screen)
- Designed for Double-DIN installations
- Painted scratch-resistant matte black
- See Multi-Kit guide at the end of this section for applications



## 99-6518B



CHRYSLER | JEEP | RAM **Multi-Kit\*\* 2013-UP\***

- (without factory 8.4" screen)
- Pocket included for Single-DIN installations
- Painted scratch-resistant matte black
- See Multi-Kit guide at the end of this section for applications



\*Visit [MetraOnline.com](http://MetraOnline.com) for up-to-date vehicle specific applications

\*\*See Multi-Kit guide or [MetraOnline.com](http://MetraOnline.com) for the most current applications

FAX YOUR ORDER **1.386.258.3940** **Metra**

# CHRYSLER + DODGE + FIAT + JEEP + RAM



## SUBSCRIBE!



- NEW PRODUCTS
- INSTRUCTION VIDEOS



[www.facebook.com/MetraElectronics](http://www.facebook.com/MetraElectronics)



[www.youtube.com/user/MetraElectronics](http://www.youtube.com/user/MetraElectronics)



[www.instagram.com/MetraElectronics](http://www.instagram.com/MetraElectronics)

## SOCIAL MEDIA

- FEATURED INSTALLS
- Q & A

SHARE YOUR PROJECT PHOTOS WITH US  
FOR A CHANCE TO BE FEATURED ON OUR SOCIAL MEDIA.  
TAG @METRAELECTRONICS IN YOUR POSTS!



Follow Us!



Integrated soft touch rubber buttons and included interface retain most climate control functions



Interface included!

### 99-6520B *Turbo*



#### DODGE Journey 2011-2020

- Includes interface to retain factory 4.3 inch screen
- Intelligent design uses space in the center console
- New backlit, rubber buttons to control climate functions (also controlled from the factory touchscreen)
- Use 40-EU10 antenna adapter for a complete installation (sold separately)



Manufactured under one or more of the following U.S. Patents and pending applications  
#D755778



Manufactured under one or more of the following U.S. Patents and pending applications  
#D768126



### 95-6521B



#### FIAT 500L 2014-2020

- Designed for Double-DIN installations
- Painted scratch-resistant matte black



### 95-6522B



#### DODGE Ram 1500 2002-2005 | Ram 2500 | 3500 2003-2005

- Designed for installation of Double-DIN radios
- Custom redesigned factory dash piece
- No glue required
- Use 70-6502 harness and 40-CR10 antenna adapter for a complete installation (sold separately)
- Painted scratch-resistant matte black



### 95-6523



#### RAM Promaster 2014-2021 (with 5" screen)

- Specific for Double-DIN installations
- Custom texture to match factory finish



CALL TO ORDER 1.386.257.2956



NEW



PAINTED



TEXTURED



DOUBLE-DIN



**99-6523**



**RAM Promaster 2014-2021** (with 5" screen)

- Pocket included for Single-DIN installations
- Custom textured to match factory finish



**95-6524B**



**JEEP Liberty 2002-2007**

- Specific for Double-DIN installations
- This panel replaces the factory dash panel and provides space for a modern Double-DIN radio
- Painted scratch-resistant matte black



**99-6525B Turbo**



**CHRYSLER 300 2011-2014**

- Included interface with new technology allows retention of most necessary functions of the factory touchscreen
- Parts included for Single-DIN/Double-DIN install
- Painted black to match factory color and finish



**99-6527B**



**RAM Trucks\* 2013-2022** (with 8.4" touchscreen)

- For ISO Single-DIN with pocket or ISO Double-DIN radio provisions
- Integrated 4.3 inch color touchscreen that displays the factory climate and personalization features

Retention of factory safety features including backup cameras and sensors as well as vehicle information that's normally on the factory display, such as tire pressure and trip data



- Built-in AXSWC technology retains factory steering wheel controls
- Painted black to match the factory finish
- Antenna adapter included for a complete installation



**95-6528B**



**DODGE Ram 1500 2006-2008**  
**Ram 2500 | 3500 2006-2009**  
**Ram 2500 | 3500 Chassis Cab 2006-2010**

- Custom design allows for Double-DIN installations with minimal dash modifications
- Painted scratch-resistant matte black



**95-6531HG**



**RAM Promaster City 2015-UP\***

- Designed specifically for the installation of ISO Double-DIN radios
- Two sets of brackets adapt and provide solid radio support
- High gloss black trim plate to match factory color and finish



**99-6531HG**



**RAM Promaster City 2015-UP\***

- Designed specifically for Single-DIN installations
- Two sets of brackets adapt and provide solid radio support
- High gloss black trim plate to match factory color and finish





# CHRYSLER + DODGE + FIAT + JEEP + RAM

**95-6532B**

**JEEP Renegade Sport 2015-2020**
**Upland 2018-2020** (base radio)

- Designed specifically for the installation of ISO Double-DIN radios
- Painted scratch-resistant matte black

**99-6532B**

**JEEP Renegade Sport 2015-2020**
**Upland 2018-2020** (base radio)

- Designed specifically for single ISO Single-DIN installations
- Painted scratch-resistant matte black

Manufactured under one or more of the following U.S. Patents and pending applications: #D787401

**95-6533B**

**CHRYSLER PT Cruiser 2006-2010**
**DODGE Durango 2004-2007**
**JEEP Grand Cherokee 2005-2007**

- Custom design allows for ISO Double-DIN installations
- Included template to guide cutting factory dash panel
- Painted scratch-resistant matte black

**95-6534B**

**JEEP Patriot | Compass 2007-2008**
**DODGE Caliber 2007-2008** (without NAV)

- Custom design allows for ISO Double-DIN installations with minimal dash modifications
- Included template to guide in cutting the factory dash panel
- Painted scratch-resistant matte black

**99-6536S**

**JEEP Grand Cherokee 2014-2017**

- Designed for ISO Single-DIN with pocket or ISO Double-DIN radio provisions
- Touchscreen display for climate and personalization features
- Axxess interface, harness, and antenna adapter are included for a complete installation
- Antenna adapter included for a complete installation
- Painted black with silver trim

Retention of factory safety features including backup cameras and sensors as well as vehicle information that's normally on the factory display, such as tire pressure and trip data

Interface included!

**99-6536BZ**

Interface included!



Quick access to Metra's parts, specs, products info and more! Download it **FREE**



CALL TO ORDER **1.386.257.2956**



NEW



PAINTED



TEXTURED



DOUBLE-DIN



Patented touchscreen and buttons for retention and control of climate and vehicle customization



Retention of factory safety features including backup cameras and sensors as well as vehicle information that's normally on the factory display, such as tire pressure and trip data

Interface included!



99-6537B



## DODGE Durango 2014-2020

- For ISO Single-DIN with pocket or ISO Double-DIN radio provisions
- HVAC interface, Axxess interface, wiring harness and antenna adapter included
- Built-in AXSWC technology retains steering wheel controls
- Painted black to match factory finish



Manufactured under one or more of the following U.S. Patents and pending applications #D826920



95-6539



## DODGE Caravan 2001-2007

### CHRYSLER Town & Country 2001-2007

- Replacement of the factory center panel allows for a Double-DIN installation
- Blank plates and stickers included to accommodate multiple trim levels
- No custom work or cutting the factory bezel required



95-6541



## JEEP Wrangler 2003-2006

- Replacement of the factory center panel allows for a Double-DIN installation
- No custom work or cutting the factory bezel required
- Textured for a clean factory appearance

Manufactured under one or more of the following U.S. Patents and pending applications #D826919

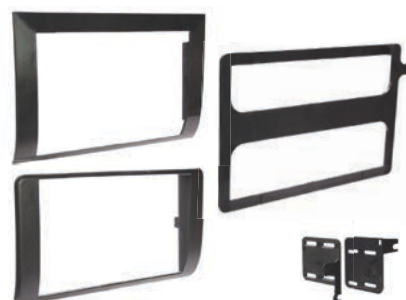

95-6542



## DODGE Durango 1998-2000

### Dakota 1997-2000

- Unique design allows Double-DIN installation in a tight spot
- Templates are included for factory dash modifications



Patented touchscreen and buttons for retention and control of climate and vehicle customization

Retention of factory safety features including backup cameras and sensors as well as vehicle information that's normally on the factory display, such as tire pressure and trip data



99-6543HG



## CHRYSLER Pacifica Limited/Touring 2017

- Designed for Single-DIN with pocket or Double-DIN radio provisions
- Touchscreen display for climate and personalization features
- Painted high gloss black with silver trim

Note: The 360 surround camera is not supported at this time

Manufactured under one or more of the following U.S. Patents and pending applications #D10579232



95-6544B



## FIAT 500 | 500C | 500e 2016-2019

- Specifically designed for Double-DIN installations
- Painted scratch-resistant matte black to match the factory finish
- Visit MetraOnline.com for other accessories available to ease the installation

# CHRYSLER + DODGE + FIAT + JEEP + RAM

**99-6544B****FIAT 500 | 500C | 500e 2016-2019**

- Includes a pocket for Single-DIN installations
- Painted scratch-resistant matte black to match the factory finish
- Visit [MetraOnline.com](http://MetraOnline.com) for other accessories available to ease the installation

**95-6545B****JEEP Compass Sport 2017.5-2018**

- Designed specifically for the installation of Double-DIN radios
- Painted scratch-resistant matte black to match the factory color and finish
- Visit [MetraOnline.com](http://MetraOnline.com) for other accessories available to ease the installation

**99-6545B****JEEP Compass Sport 2017.5-2018**

- Includes parts for the installation of Single-DIN radios
- Painted scratch-resistant matte black to match the factory color and finish

**95-6546B****JEEP Grand Cherokee 1999-2004**

- ISO Double-DIN radio provision
- Designed specifically for the installation of Double-DIN radios
- Complete radio panel for a factory look
- Painted scratch-resistant matte black



Manufactured under one or more of the following U.S. Patents and pending applications: #D678354

**95-6547B****DODGE Dakota 2001-2004 | Durango 2001-2003**

- ISO Double-DIN radio provision
- Designed for the installation of Double-DIN radios
- Includes a contoured Double-DIN trim as well as a template for easy modification to the factory panel



Manufactured under one or more of the following U.S. Patents and pending applications: #D694169

**99-6548B****DODGE Charger | Magnum 2005-2007**

- (without NAV)
- ISO Single-DIN radio provision with pocket
- ISO Double-DIN radio provision
- Complete center panel for a factory look, no cutting required to the factory panel
- Painted scratch-resistant matte black

**99-6548CF****DODGE Charger | Magnum 2005-2007**

- (without NAV)
- ISO Single-DIN radio provision with pocket
- ISO Double-DIN radio provision
- Complete center panel for a factory look, no cutting required to the factory panel
- Carbon fiber hydro dipped to match the factory finish

**99-6548S****DODGE Charger | Magnum 2005-2007**

- (without NAV)
- ISO Single-DIN radio provision with pocket
- ISO Double-DIN radio provision
- Complete center panel for a factory look, no cutting required to the factory panel
- Painted silver match the factory finish





**95-6549**



## JEEP Wrangler 1997-2002

- Metra's patented quick-release, snap-in ISO mount system with custom trim ring
- Recessed DIN opening and removable oversized storage pocket with built-in radio supports
- Painted matte black to match OEM color and finish



**99-6550B**



## CHRYSLER 300 2005-2007

- Parts provided for the installation of ISO Single-DIN or Double-DIN radios
- New design of factory panel with aftermarket Double-DIN radio opening
- Painted scratch-resistant matte black



**95-6551**



## DODGE RAM 1500 1998-2001

## RAM 2500/3500 1998-2002

- Double-DIN specific mounting solution
- Cutting template included to simplify the install
- Custom textured to match the factory appearance



**DP-6551**



## DODGE RAM 1500 1998-2001 | RAM 2500/3500 1998-2002

- Double-DIN specific mounting solution
- Cutting template included to simplify the modification of the factory dash panel
- Custom textured to match the factory appearance



Integrated patented touchscreen and buttons to retain and control all climate and vehicle customization functions



Retention of factory safety features including backup cameras and sensors as well as vehicle information that's normally on the factory display, such as tire pressure and trip data

**95-6552B**



## DODGE Charger 2015-UP\*

- Designed for the installation of Double-DIN radios
- 7" touchscreen with buttons will retain and control all climate and most vehicle customization functions normally lost when removing factory radio components
- Patent-pending touchscreen design also retains the factory steering wheel functions and safety features including the backup camera
- Painted scratch-resistant matte black to match the factory appearance



\*Visit [MetraOnline.com](http://MetraOnline.com) for up-to-date vehicle specific applications

\*\*See Multi-Kit guide or [MetraOnline.com](http://MetraOnline.com) for the most current applications

FAX YOUR ORDER **1.386.258.3940** **Metra**

# CHRYSLER + DODGE + FIAT + JEEP + RAM

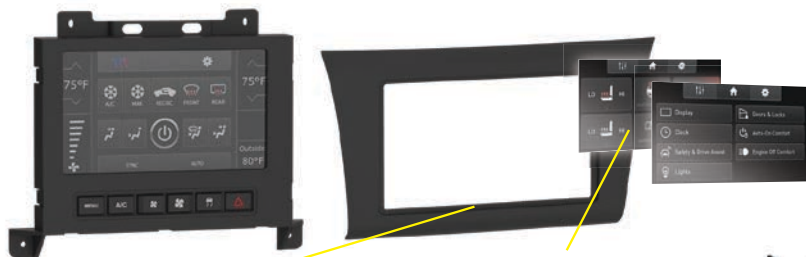

Integrated patented touchscreen and buttons to retain and control all climate and vehicle customization functions

Retention of factory safety features including backup cameras and sensors as well as vehicle information that's normally on the factory display, such as tire pressure and trip data

**95-6553B**



P

D

## CHRYSLER 300 2015-UP\*

- Designed for the installation of Double-DIN radios
- 7" touchscreen with buttons will retain and control all climate and most vehicle customization functions normally lost when removing factory radio components
- Patent pending touchscreen design also retains the factory steering wheel functions and safety features including the backup camera
- Painted scratch-resistant matte black to match the factory appearance



**95-6554B**

P

D

## JEEP Cherokee 1997-2001

- ISO Double-DIN radio provision
- Complete panel for a factory look and feel
- Painted scratch-resistant matte black



Manufactured under one or more of the following U.S. Patents and pending applications: #D913274



**95-6555B**

P

## DODGE RAM 1994-1997

- Designed for radios with an "L" shaped chassis design, with the radio chassis at the top of the screen, like Sony models XAV-AX100, XAV-AX1000, XAV-AX200, XAV-A500, and XAV-V10BT (refer to the radio manufacturer for current models)
- Cutting template included to simplify modification
- Painted scratch-resistant matte black

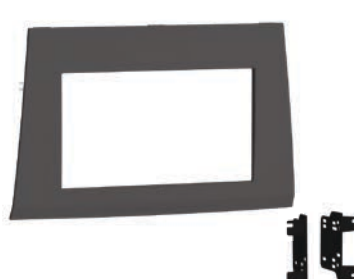

**95-6556DK**

P

D

## JEEP Commander 2006-2007

- Designed for ISO Double-DIN installations
- ISO Double-DIN radio provision
- Painted scratch-resistant matte black



**95-6556G**

P

D

## JEEP COMMANDER 2006-2007

- Designed for ISO Double-DIN installations
- Painted gray to match the factory dash panel

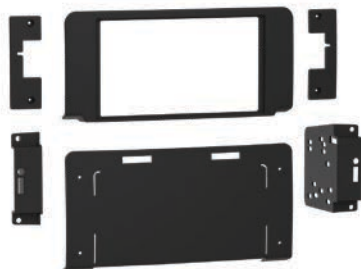

**95-6557B**

P

D

## DODGE Dakota 2005-2007

- ISO Double-DIN radio provision
- Includes cutting template and a trim panel to cover the cut, providing a Double-DIN solution into the factory panel
- Painted scratch-resistant matte black



Manufactured under one or more of the following U.S. Patents and pending applications: #D969795



**Metra**

THE INSTALLER'S CHOICE

**AT YOUR FINGERTIPS**

SUBSCRIBE TODAY!



- New Products
- Instruction Videos
- Event Highlights

[youtube.com/user/MetraElectronics](https://youtube.com/user/MetraElectronics)



CALL TO ORDER 1.386.257.2956

N

NEW

P

PAINTED

T

TEXTURED

D

DOUBLE-DIN



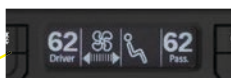

Built-in OLED screen displays visual status of climate functions such as temperature, fan speed, and vent mode

Factory style hard buttons with laser-etched graphics to retain and control most climate functions normally lost when removing factory radio



**95-6558B**



**RAM TRUCKS\* 2013-2022** (models equipped with factory 8" screen)

- ISO Double-DIN radio provision
- Retains factory climate control buttons and adds buttons for lost functions and access to vehicle personalization menus
- Built-in OLED screen displays visual status of climate functions such as temperature, fan speed, and vent mode
- All-in-one interface to retain climate control functions, factory amplifier, and steering wheel controls
- Painted scratch-resistant matte black with chrome accents

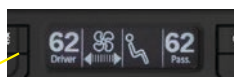

Built-in OLED screen displays visual status of climate functions such as temperature, fan speed, and vent mode

Factory style hard buttons with laser-etched graphics to retain and control most climate functions normally lost when removing factory radio

**95-6559B**



**DODGE DURANGO 2014-2020** (4" factory screen)

- ISO Double-DIN radio provision
- Retains factory climate control buttons and also adds buttons for lost functions and access to vehicle personalization menus
- Built-in OLED screen displays the visual status of climate functions such as temperature, fan speed, and vent mode that were displayed on the factory screen
- All-in-one interface to retain climate control, factory amplifier, and steering wheel controls
- Painted scratch-resistant matte black with chrome accents

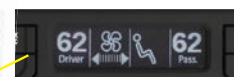

Built-in OLED screen displays visual status of climate functions such as temperature, fan speed, and vent mode

Factory style hard buttons with laser-etched graphics to retain and control most climate functions normally lost when removing factory radio

**95-6560B**



**DODGE DURANGO 2014-2020** (8" factory screen)

- ISO Double-DIN radio provision
- Retains factory climate control buttons and also adds buttons for lost functions and access to vehicle personalization menus
- Built-in OLED screen displays the visual status of climate functions such as temperature, fan speed, and vent mode that were displayed on the factory screen
- All-in-one interface to retain climate control, factory amplifier, and steering wheel controls
- Painted scratch-resistant matte black with chrome accents



**99-6700**

**CHRYSLER | PLYMOUTH | DODGE | JEEP EAGLE  
FORD | LINCOLN | MERCURY Multi-Kit\*\* 1974-2003**

- Includes corner support components that eliminate the flexing or rocking of the kit that has been experienced with other kits on the market
- Radio side support is provided by our patented "Side Arm Support System™"
- See Multi-Kit guide or Application Chart of this catalog for applications

## FORD



**86-5618**

**FORD Radio Removal Tool 1987-2011**

- One pair for removing factory Ford, Lincoln, Mazda, Mercury, GM, and a variety of European factory radios 1987-up\*



**98-5999**

**FORD Turbo Pocket 1986-2000**

- Trim ring blends the pocket to the dash for a factory look

\*Visit [MetraOnline.com](http://MetraOnline.com) for up-to-date vehicle specific applications

\*\*See Multi-Kit guide or [MetraOnline.com](http://MetraOnline.com) for the most current applications

# FORD + LINCOLN + MERCURY

**95-5000B**

**FORD Thunderbird 2002-2005**  
**LINCOLN LS 2000-2006**

- Designed for the installation of Double-DIN radios
- Painted black to match the OEM finish

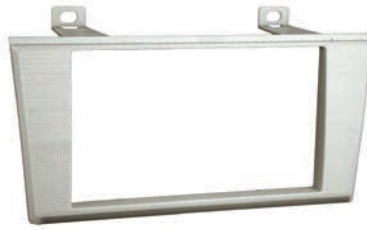
**95-5000S**

**FORD Thunderbird 2002-2005**  
**LINCOLN LS 2000-2006**

- Designed specifically for the installation of Double-DIN radios
- Painted silver to match the OEM finish

**99-5000**

**FORD Thunderbird 2002-2005**  
**LINCOLN LS 2000-2006**

- Provides pocket with recessed mounting of a Single-DIN radio or an ISO Single-DIN radio using Metra's patented ISO quick-release brackets

**95-5025**

**FORD Mustang 1987-1993**

- Designed specifically for the installation of Double-DIN radios

**99-5025**

**FORD Mustang 1987-1993**

- Pocket included for Single-DIN installations
- See Multi-Kit guide or Application Chart of this catalog for applications

**95-5026**

**FORD Expedition 2003-2006**  
**Explorer 2002-2005 | Mustang 2001-2004**  
**LINCOLN Aviator 2003-2005**  
**Navigator 2003-2006**

**MERCURY Mountaineer 2002-2005**  
 • Designed specifically for the installation of Double-DIN radios

**99-5026**

**FORD Mustang 2001-2004**  
**Explorer 2002-2005 | Expedition 2003-2005**  
**LINCOLN Aviator 2003-2005**  
**Navigator 2003-2006**  
**MERCURY Mountaineer 2002-2005**

- Provides pocket with recessed mounting of a DIN radio or ISO DIN radio

**99-5027**

**FORD Multi-Kit\*\* 1995-2011**

- Unique design with two trim pieces allows the kit to cover more applications
- Oversized storage pocket molded to the main housing

**95-5028 / 99-5028**

**FORD Expedition | LINCOLN Navigator 2003-2006** (with factory NAV)

- Designed for models with factory navigation, all 2003 models are late production only and all Navigator models equipped without THX audio
- 95 - Double-DIN installations
- 99 - Pocket included for Single-DIN installations
- Use 70-1776 harness (excluding THX) for a complete installation (sold separately)



## 99-5200

MERCURY **Cougar 1999-2002**  
FORD **Focus 2000-2004**

- Single-DIN radio provision with pocket
- Molded pocket for a seamless look
- Includes radio support bracket
- For Double-DIN installations use 95-5806

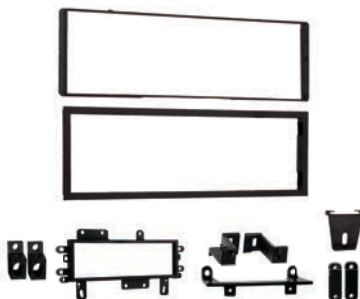

## 99-5510

FORD | LINCOLN | MERCURY  
**Multi-Kit\*\* 1979-2000**

- OEM-style rear support included



## 99-5512

FORD | LINCOLN | MERCURY | MAZDA  
**Snap-In Style Radio Replacement Multi-Kit\*\* 1975-2000**

- Combined with 88-00-9000, will fill OEM Double-DIN openings



## 99-5600

FORD | LINCOLN | MERCURY | MAZDA  
**Multi-Kit\*\* 1995-2011**

- Now without the old 1/2 DIN EQ opening
- New design with improved strength for support
- Visit MetraOnline.com for other accessories available to ease the installation

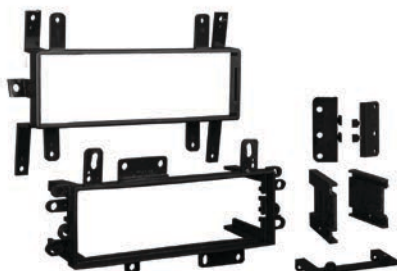

## 99-5700

FORD | LINCOLN | MERCURY | JEEP | EAGLE  
AMC | MAZDA | NISSAN **Multi-Kit\*\* 1975-1996**

- Fits all Single-DIN radios
- Bracket system allows recessed or flush mounting



## 95-5701

FORD **F-Series Trucks | Bronco 1992-1996**  
**F-250 | F-350 1997**

- ISO Double-DIN radio provision
- Textured to match the factory finish
- Detailed instructions explain a small cut to the factory dash panel, and a trim panel covers the cut



## 95-5702

FORD **Aerostar 1992-1997**

- Double-DIN specific mounting solution
- Custom textured to match the factory appearance
- Cutting template included to simplify the modification of the factory dash panel



## 95-5703B

FORD **Mustang 1994-2000**

- Replacement dash panel for a Double-DIN specific mounting solution
- Painted scratch-resistant matte black



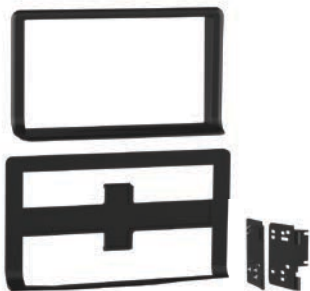

# FORD + LINCOLN + MERCURY

**95-5704**

**FORD Econoline 1992-1996**

- Double-DIN specific mounting solution
- Custom textured to match the factory appearance
- Cutting template included to simplify the modification of the factory dash panel



Manufactured under one or more of the following U.S. Patents and pending applications: #D6894170



Electroluminescent light source duplicates OEM technology

Laser etched, LED backlit defroster switch for an OEM look

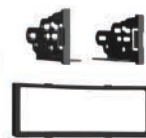
**99-5716 | 99-5717**

**FORD Taurus | MERCURY Sable 2000-2007** (without electronic A/C)

- Uses factory climate controls
- Use factory spring clips to allow kit to snap into the dash
- **99-5717** includes airbag indicator light for 2004-2007 models
- Comes complete with wire harness and antenna extension to run to trunk



Harnessing Included

**99-5718**

**FORD Taurus | MERCURY Sable 2000-2007** (without electronic A/C)

- Double-DIN radio provision or ISO stacked radio provision
- Backlit soft touch rubber buttons with LCD display to show status
- All harnesses and antenna adapters included
- Painted a scratch-resistant matte black finish



Includes airbag indicator light for 2004-2007 vehicle models

Harnessing Included

**99-5719**

**FORD Taurus | MERCURY Sable 2000-2007** (without electronic A/C)

- Double-DIN radio provision or ISO stacked radio provision
- Backlit soft touch rubber buttons with LCD display to show status
- All harnesses and antenna adapters included
- Painted a scratch-resistant matte black finish



Electroluminescent light source duplicates OEM technology

Laser etched, LED backlit defroster switch for an OEM look

**99-5720**
**FORD Escort | MERCURY Tracer ZX2 1997-2003**

- Fits the Escort's radio opening perfectly and all functions are pre-wired for an easy plug-in installation
- Includes nighttime illumination and rear window defroster switch
- Utilizes the factory climate control switches
- The power and 4-speakers harness is included with the kit (2003 models also require the 70-5720)

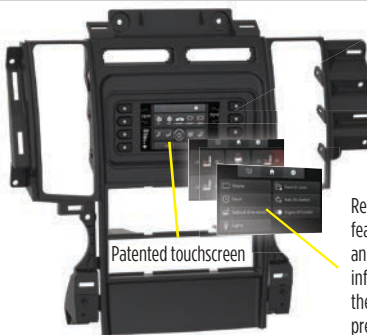

Retention of factory safety features including backup cameras and sensors as well as vehicle information that's normally on the factory display, such as tire pressure and trip data

Harnessing Included

**99-5722**

**FORD Taurus 2010-2012** (excludes models with factory NAV)

- Includes features for dual zone climate equipped cars
- For installation of both Double-DIN and Single-DIN radios / ISO stacked radio provision
- Retains all factory climate control functions with soft touch buttons and LCD display
- Retains heated seats and compass if equipped
- Built-in AXSWC technology retains factory steering wheel controls
- Painted charcoal to match the OEM finish



## 99-5802

FORD | LINCOLN | MERCURY | MAZDA  
**Multi-Kit\*\* 1995-2011**

- Now with reinforced sidewalls for better stability during shipping
- Designed with support ribs to provide a stronger DIN opening and pocket
- OEM-style rear-support included



## 99-5804

FORD | LINCOLN | MAZDA | MERCURY  
**Truck Multi-Kit\*\* 1995-2011**

- Designed for DIN-mount radios



## 95-5806

FORD **Focus 2000-2001** | MERCURY **Cougar 1999** | **Cougar 2000-2002** (without 6-disc radio)

- Designed specifically for the installation of Double-DIN radios



## 99-5806

FORD **Focus 2000-2004** | MERCURY **Cougar 1999** | **Cougar 2000-2002** (without 6-disc radio)

- Metra's patented quick-release snap-in ISO mounting system with ISO trim ring
- Recessed DIN Radio Provision



## 99-5807

FORD | MERCURY **Multi-Kit\*\* 2004-2010**

- Metra's patented quick-release snap-in ISO mounting system with ISO trim ring
- Recessed DIN mount
- Double-DIN trim plate and brackets



## 99-5808

FORD | MERCURY **Multi-Kit\*\* 2004-2007**

- Metra's patented quick-release snap-in ISO mounting system with ISO trim ring
- Recessed DIN mount



## 95-5809

LINCOLN **Continental 1998-2002**

- Specifically designed for the installation of aftermarket Double-DIN radios
- Complements the existing 99-5809 for Single-DIN installations



## 99-5809

LINCOLN **Continental 1998-2002**

- Recessed DIN opening
- Metra's patented quick-release snap-in ISO mounting system with ISO trim ring
- Contoured to match factory dash



## 95-5810

LINCOLN **Town Car 2003-2011**

- Designed specifically for the installation of Double-DIN radios

# FORD + LINCOLN + MERCURY



## 99-5810

LINCOLN Town Car **2003-2011**

- Recessed DIN opening
- Metra's patented snap-in ISO Support System



## 95-5812

FORD | LINCOLN | MERCURY **Multi-Kit\*\***  
**2004-2019**

- Designed specifically for the installation of Double-DIN radios



## 99-5812

FORD | LINCOLN | MERCURY **Multi-Kit\*\***  
**2004-2019**

- Metra's patented quick-release, snap-in ISO mount system with custom trim ring
- Recessed DIN opening



## 99-5813

LINCOLN Navigator **2007-2014**  
MKX **2007-2010** | MKZ **2007-2009**  
Zephyr **2006**

- For models not equipped with navigation
- Metra's patented quick-release snap-in ISO mounting system with ISO trim ring
- Recessed DIN opening

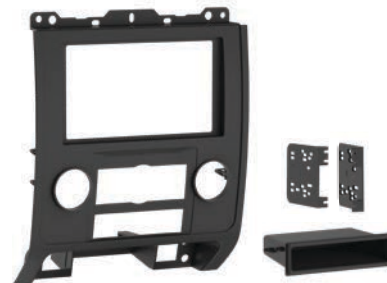

## 99-5814/99-5814HG

FORD | MAZDA | MERCURY **2008-2012**

- Stereo installation kit designed to fit any standard 2" or 4" tall aftermarket radio
- Updated design that's better suited for today's radio styles, with new radio mounting brackets
- Painted black or high gloss black
- Made from the highest quality ABS plastic for an original factory-like fit and finish

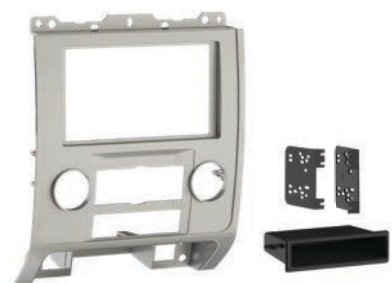

## 99-5814S

FORD | MAZDA | MERCURY **2008-2012**

- Stereo installation kit designed to fit any standard 2" or 4" tall aftermarket radio
- Updated design that's better suited for today's radio styles, with new radio mounting brackets
- Painted silver
- Made from the highest quality ABS plastic for an original factory-like fit and finish



## 99-5816

FORD Focus **2008-2011**

- Custom design allows retention of the factory air vents in their original location
- Metra's patented quick-release snap-in ISO mounting system with ISO trim ring
- Contoured and painted silver to match factory dash



## 95-5817

FORD | LINCOLN | MERCURY | MAZDA  
**Multi-Kit\*\*** **1995-2011**

- Designed for the installation of a Double-DIN radio
- High-grade ABS plastic - contoured and textured to compliment factory dash



## 95-5818

FORD | LINCOLN **Truck Multi-Kit\*\***  
**F-150 | Expedition | Navigator**  
**Blackwood** **1997-2004**

- High-grade ABS plastic - contoured and textured to compliment factory dash
- Painted to match OEM color and finish





**95-5819**



**FORD F-150 2009-2014** (XL models with no options)

- High-grade ABS plastic, contoured and textured to compliment factory dash
- All necessary hardware to install an aftermarket radio



**99-5819**

**FORD F-150 2009-2014** (XL models with no options)

- High-grade ABS plastic, contoured and textured to compliment factory dash
- All necessary hardware to install an aftermarket radio



**95-5820B**



**FORD F-150 2009-2014** (excluding base and NAV models & 2013-2014 models without color screen)

- Includes all of the necessary hardware to install an aftermarket radio
- Painted matte black to match factory finish



**99-5820B**



**FORD F-150 2009-2014** (excluding base and NAV models & 2013-2014 models without color screen)

- Includes all of the necessary hardware to install an aftermarket radio
- Now painted matte black to match factory finish



**95-5820CB**



**FORD F-150 King Ranch 2011-2012** (without NAV)

- Designed for the installation of Double-DIN radios
- Cocobolo finish to match King Ranch models



**99-5820CB**



**FORD F-150 King Ranch 2011-2012** (without NAV)

- Designed for Single-DIN installations with included pocket
- Cocobolo finish to match King Ranch models



**95-5820DW**



**FORD F-150 Laria 2011-2012** (excluding base and NAV models)

- Designed specifically for Double-DIN installations
- Drape Walnut finish to match Lariat models



**99-5820DW**



**FORD F-150 Lariat 2011-2012** (excluding base and NAV models)

- Designed for Single-DIN installations with included pocket
- Drape Walnut finish to match Lariat models



**95-5820HG**



**FORD F-150 Select Models 2009-2014** (without NAV)

- Designed specifically for Double-DIN installations
- High gloss black finish in response to customer demand
- Perfect for 2011-12 Limited and FX models or an improvement to others from 2009-2012



# FORD + LINCOLN + MERCURY

**99-5820HG**

**FORD F-150 Select Models 2009-2012** (without NAV)

- Designed for Single-DIN installations with included pocket
- Perfect for 2011-12 Limited and FX models or an improvement to others from 2009-2012
- High gloss black finish in response to customer demand

**95-5820SS**

**FORD F-150 Harley-Davidson 2011-2012**

- (without NAV)
- Designed specifically for Double-DIN installations
- Painted smoked satin to match factory Harley-Davidson Edition models

**99-5820SS**

**FORD F-150 Harley-Davidson 2011-2012**

- (without NAV)
- Designed for Single-DIN installations with included pocket
- Painted smoked satin to match factory Harley-Davidson Edition models

**99-5821B**

**FORD Fusion 2010-2012**  
**MERCURY Milan 2010-2012**

- For both Single-DIN and Double-DIN
- Painted matte black to match the factory dash

**99-5821BL**

**FORD Fusion 2010-2012**  
**MERCURY Milan 2010-2012**

- For both Single-DIN and Double-DIN
- Painted matte blue to match the factory dash

**99-5821R**

**FORD Fusion 2010-2012**  
**MERCURY Milan 2010-2012**

- For both Single-DIN and Double-DIN
- Painted matte red to match the factory dash

**99-5821S**

**FORD Fusion 2010-2012**  
**MERCURY Milan 2010-2012**

- For both Single-DIN and Double-DIN
- Painted matte silver to match the factory dash

**95-5822B**

**FORD F-150 2009-2010** (without NAV)

- Double-DIN radio provision
- Painted a scratch-resistant matte black
- Specifically for non-NAV models that have the driver info switches in the factory panel

**99-5822B**

**FORD F-150 2009-2010** (without NAV)

- Specifically for non-NAV models that have the driver info switches in the factory panel
- Painted a scratch-resistant matte black



**95-5822CM**



**FORD F-150 King Ranch 2009-2010** (without NAV)  
 • Designed for Double-DIN radio installations  
 • Curly Maple



**99-5822CM**



**FORD F-150 King Ranch 2009-2010** (without NAV)  
 • Designed for Single-DIN installations with included pocket  
 • Curly Maple



**95-5822MM**



**FORD F-150 Lariat 2009-2010** (without NAV)  
 • Designed for Double-DIN radio installations  
 • Milano Maple



**99-5822MM**



**FORD F-150 Lariat 2009-2010** (without NAV)  
 • Designed for Single-DIN installations with included pocket  
 • Milano Maple



**99-5822AS**



**F-150 Platinum 2009-2010** (without NAV)  
 • Designed for Double-DIN radio installations  
 • Ash Satin



**99-5822AS**



**F-150 Platinum 2009-2010** (without NAV)  
 • Designed for Single-DIN installations with included pocket  
 • Ash Satin



**99-5824CH**



**FORD Transit Connect 2010-2012** (without NAV)  
**International Multi-Kit\*\* 2005-UP\***  
 • For installation of Single-DIN or Double-DIN radios  
 • Painted charcoal to match factory



**99-5824B**



**FORD Transit Connect 2010-2012** (without NAV)  
**International Multi-Kit\*\* 2005-UP\***  
 • For installation of Single-DIN or Double-DIN radios  
 • Painted matte black to match factory



**99-5824S**



**FORD Transit Connect 2010-2012** (without NAV)  
**International Multi-Kit\*\* 2005-UP\***  
 • For installation of Single-DIN or Double-DIN radios  
 • Painted silver to match factory

\*Visit [MetraOnline.com](http://MetraOnline.com) for up-to-date vehicle specific applications

\*\*See Multi-Kit guide or [MetraOnline.com](http://MetraOnline.com) for the most current applications

## FORD



Factory vents snap in and retain functions with control panel

**99-5825B** Turbo

P

**FORD Fiesta Kit 2011-2019** (models without MyFord Touch®)

- Designed for Single-DIN ISO mount aftermarket radios
- Unique backlit, rubber buttons retain the factory hazard button, lock/unlock and controls of the driver information center
- Painted matte black to match factory finish



Factory vents snap in and retain functions with control panel

**99-5825S** Turbo

P

**FORD Fiesta Kit 2011-2019** (models without MyFord Touch®)

- Designed for Single-DIN ISO mount aftermarket radios
- Unique backlit, rubber buttons retain the factory hazard button, lock/unlock and controls of the driver information center
- Painted silver to match factory finish



Function control buttons included



VP-5827R



VP-5827S



VP-5827W



VP-5827HG

Factory-fit design with multiple color choices of climate vent trim panels, while separate center panel remains scratch-resistant matte black to match factory style & finish



**99-5827B** Turbo

P

D

**FORD Focus 2012-2014** (not for models equipped with MyFord Touch®)

- Designed for the installation of both Single-DIN and Double-DIN radios
- Unique backlit, rubber buttons retain the vehicle's hazard button, lock/unlock and controls of the Driver Information Center
- Center panel painted scratch-resistant matte black to match factory finish

**VP-5827 Vent Trim Panels**

- Sold in a variety of colors as accessories to the 99-5827B & 99-5843B

**VP-5827R** - Matte Red Vent Panels

**VP-5827S** - Silver Vent Panels

**VP-5827W** - White Vent Panels

**VP-5827HG** - High Gloss Black Vent Panels



Integrated passenger airbag indicator

**99-5831B**

P

D

**FORD Transit-Connect 2014-2018** (with factory 4.2" screen)

- Designed for installation of both ISO Single-DIN or ISO Double-DIN radios
- Retains factory display screen and switches
- Integrated passenger airbag indicator
- Painted scratch-resistant matte black



Integrated passenger airbag indicator

**99-5831G**

P

D

**FORD Transit-Connect 2014-2018** (with factory 4.2" screen)

- Designed for installation of both ISO Single-DIN or ISO Double-DIN radios
- Retains factory display screen and switches
- Integrated passenger airbag indicator
- Painted gray and black two-tone to match the factory appearance





## 99-5832G



FORD Transit 2015-2019 (with AM/FM only radio)

- Designed for the installation of Single-DIN or Double-DIN radios
- Replacement panel at the top of the dash provides room for Double-DIN without compromising the factory dash
- Provisions to retain the factory hazard switch and passenger airbag indicator



Integrated with a hazard button and passenger airbag indicator

## 99-5833B



FORD Escape 2013-2018 (with factory 4.2" screen) | Escape S-Trim 2019

- Designed for the installation of Single-DIN or Double-DIN radios
- Integrated with a hazard button and passenger airbag indicator
- Radio bracket design allows for minimal sub dash modification

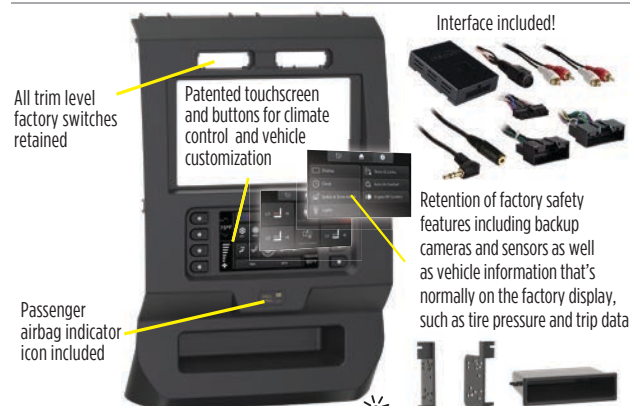

## 99-5834CH



FORD F-150 2015-2020 (excluding 2018-up models with 8" touchscreen SYNC radio)

- Designed for ISO Single-DIN radios with included pocket or ISO Double-DIN radios
- Painted charcoal to match the factory finish
- Touchscreen display for climate and personalization features
- Built-in AXSWC technology retains factory steering wheel controls



## 99-5835G



FORD Transit 2015-2019 (without NAV, with AM/FM/CD radio)

- Designed for ISO Single-DIN radios with included pocket or ISO Double-DIN radios
- Complete radio panel for a factory look
- Includes an airbag light blank panel for models without a passenger airbag indicator
- Radio trim panel is painted gray to match the factory finish

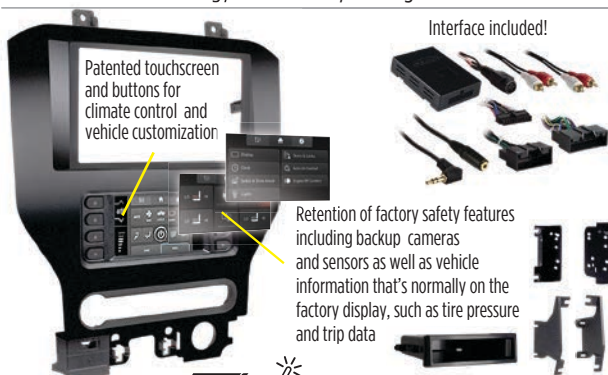

## 99-5838CH



FORD Mustang 2015-UP\* (with factory 4.2" screen)

- Designed for ISO Single-DIN radio with included pocket or ISO Double-DIN radio
- Touchscreen display for factory climate information and driver customization menus
- Built-in AXSWC technology retains most factory steering wheel controls
- Axxess interface, harness, and antenna adapter included
- Painted charcoal to match factory finish

Two included trim panels allow the aftermarket radio to be mounted in top or bottom locations



## 99-5839CH



FORD Mustang 2010-2014

- Designed for ISO Single-DIN radio with included pocket or ISO Double-DIN radio
- Touchscreen display for factory climate information and driver customization menus
- Axxess interface and harness included
- Axxess interface, harness, and antenna adapter included
- Painted charcoal to match factory finish

\*Visit [MetraOnline.com](http://MetraOnline.com) for up-to-date vehicle specific applications

\*\*See Multi-Kit guide or [MetraOnline.com](http://MetraOnline.com) for the most current applications

FAX YOUR ORDER 1.386.258.3940 **Metra**

## FORD

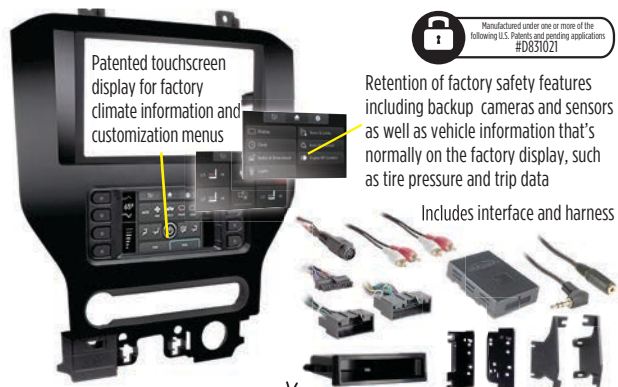
**99-5840CH** Turbo Touch

P D

**FORD Mustang 2015-UP\*** (With factory 8" screen)

- Designed for ISO Single-DIN radio with included pocket or ISO Double-DIN radio
- Touchscreen display for factory climate information and customization menus
- Built-in AXSWC technology retains factory steering wheel controls
- Axxess interface, harness, and antenna adapter included
- Painted charcoal to match factory finish

**99-5842B**

Turbo Touch

P D

**FORD Flex 2010-2012** (without factory NAV)

- Integrated 4.3 inch touchscreen and user interface provide factory HVAC control and personalization setting controls
- Built-in AXSWC technology retains most factory steering wheel control functionality
- Smart interface technology automatically detects the vehicle and vehicle's features
- Retention of factory safety features including backup cameras and sensors as well as vehicle information

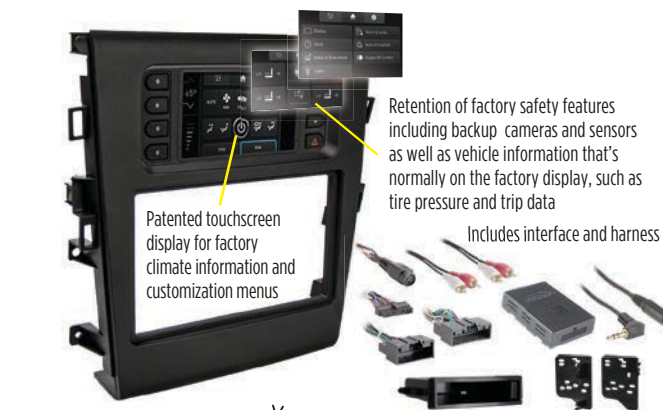
**99-5841B** Turbo Touch

P D

**FORD Fusion 2013-2020**

- Designed for ISO Single-DIN radio with included pocket or ISO Double-DIN radio
- Touchscreen display for factory climate information and customization menus
- Axxess interface, harness, and antenna adapter included
- Painted black to match factory finish

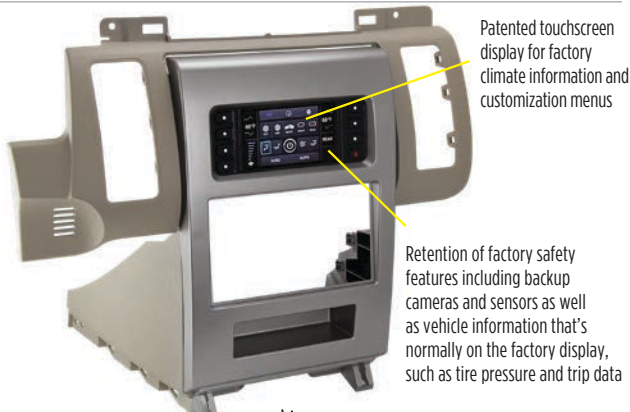
**99-5842T**

Turbo Touch

P D

**FORD Flex 2010-2012** (without factory NAV)

- Integrated 4.3 inch touchscreen and user interface provide factory HVAC control and personalization setting controls
- Built-in AXSWC technology retains most factory steering wheel control functionality
- Smart interface technology automatically detects the vehicle and vehicle's features
- Retention of factory safety features including backup cameras and sensors as well as vehicle information

**99-5843B**

Turbo Touch

P D

**FORD Focus 2015-2018** (with factory 4.2" screen)

- Designed for the installation of a Single-DIN or Double-DIN radio
- Includes Axxess interface and wiring
- Painted scratch-resistant matte black

**VP-5827 Vent Trim Panels****VP-5827R** - Matte Red**VP-5827S** - Silver**VP-5827W** - White**VP-5827HG** - High Gloss Black**95-5844S | 95-5845S**

D P

**LINCOLN Navigator 2007-2014** (4X2 models without NAV)

- Designed specifically for the installation of Double-DIN radios
- Painted silver to match the factory finish



Two included trim panels allow the aftermarket radio to be mounted in top or bottom locations



**99-5846B**



**FORD F-150 2013-2014** (with factory 4.2" screen)

- Integrated 4.3" touchscreen and buttons retain and control most climate and vehicle customization functions normally lost when removing factory radio
- Patent pending touchscreen design also retains the factory safety features including the backup camera
- Retains steering wheel functionality - no need to purchase and install a separate steering wheel control interface!
- 8 backlit buttons with over 250 customizable color options
- Parts included for installation of Single-DIN or Double-DIN radios
- Allows for installation of the radio or touchscreen in upper or lower kit area
- Integrated hazard button and passenger airbag indicator
- Painted to match the factory finish
- Visit MetraOnline.com for other accessories available to ease the installation

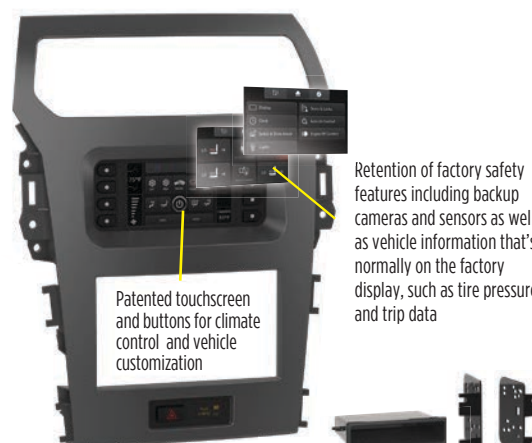

**99-5847CH**



**FORD Explorer 2011-2015** (with factory 4.2" screen)

- Integrated 4.3" touchscreen and buttons retain and control most climate and vehicle customization functions normally lost when removing factory radio
- Patent pending touchscreen design also retains the factory safety features including the backup camera
- Integrated hazard button and passenger airbag indicator
- Retains steering wheel functionality - no need to purchase and install a separate steering wheel control interface!
- 8 backlit buttons with over 250 customizable color options
- Parts included for installation of Single-DIN or Double-DIN radios
- Painted to match the factory finish
- Visit MetraOnline.com for other accessories available to ease the installation



**99-5848CH**



**FORD Edge 2011-2014** (with 4.2" screen, excluding SEL trim)

- Integrated 4.3" touchscreen and buttons retain and control most climate and vehicle customization functions normally lost when removing factory radio
- Patent pending touchscreen design also retains the factory safety features including the backup camera
- Retains steering wheel functionality - no need to purchase and install a separate steering wheel control interface!
- 8 backlit buttons with over 250 customizable color options
- Parts included for installation of Single-DIN or Double-DIN radios
- Integrated hazard button and passenger airbag indicator
- Painted to match the factory finish



**99-5849CH**



**FORD F-150\* 2015-2020 250/350/450 XL 2017-2022**

(with single-zone climate controls)

- Factory-style hard buttons with laser etched graphics to retain and control most climate functions normally lost when removing factory radio
- Easy to use rotary knobs with LCD status displays for temp and fan speed
- Retains steering wheel functionality - no need to purchase and install a separate steering wheel control interface!
- Parts included for installation of Single-DIN or Double-DIN radios
- Integrated hazard button and passenger airbag indicator
- Painted to match the factory finish

\*Visit MetraOnline.com for up-to-date vehicle specific applications

\*\*See Multi-Kit guide or MetraOnline.com for the most current applications



## FORD

**95-5850B**

FORD F-250 | 350 | 450 | 550 **2017-2019** (without 4.2" color screen, XL models not equipped with CD player)

- Designed specifically for the installation of Double-DIN radios
- Painted matte black to match the factory color and finish
- Visit [MetraOnline.com](http://MetraOnline.com) for other accessories available to ease the installation

**99-5850B**

FORD F-250 | 350 | 450 | 550 **2017-2019** (without 4.2" color screen, XL models not equipped with CD player)

- Includes parts for the installation of Single-DIN radios
- Painted matte black to match the factory color and finish
- Visit [MetraOnline.com](http://MetraOnline.com) for other accessories available to ease the installation

**99-5851CH****FORD Edge 2015-2020**

- Integrated 4.3" touchscreen and buttons retain and control most climate and vehicle customization functions normally lost when removing factory radio
- Patent pending touchscreen design also retains the factory safety features including the backup camera
- 8 backlit buttons with over 250 customizable color options
- Parts included for installation of Single-DIN or Double-DIN radios
- Retains steering wheel functionality - no need to purchase and install a separate steering wheel control interface!
- Unique design with multiple panels allows for installation of the radio or touch screen in upper or lower area of the kit
- Integrated hazard button and passenger airbag indicator
- Painted to match the factory finish

**99-5852CH****FORD Explorer 2011-2015** (with single-zone climate controls)

- Factory-style hard buttons with laser etched graphics to retain and control most climate functions normally lost when removing factory radio
- Easy to use rotary knobs with LCD status display for temp and fan speed
- Parts included for installation of Single-DIN or Double-DIN radios
- Retains steering wheel functionality - no need to purchase and install a separate steering wheel control interface!
- Integrated hazard button and passenger airbag indicator
- Painted to match the factory finish



**99-5853CH**



**FORD Mustang 2010-2014** (with single-zone climate controls)

- Factory-style hard buttons with laser etched graphics to retain and control most climate functions normally lost when removing factory radio
- Easy to use rotary knobs with LCD status display for temp and fan speed
- Parts included for installation of Single-DIN or Double-DIN radios
- Retains steering wheel functionality - no need to purchase and install a separate steering wheel control interface!
- Integrated hazard button and passenger airbag indicator
- Painted to match the factory finish

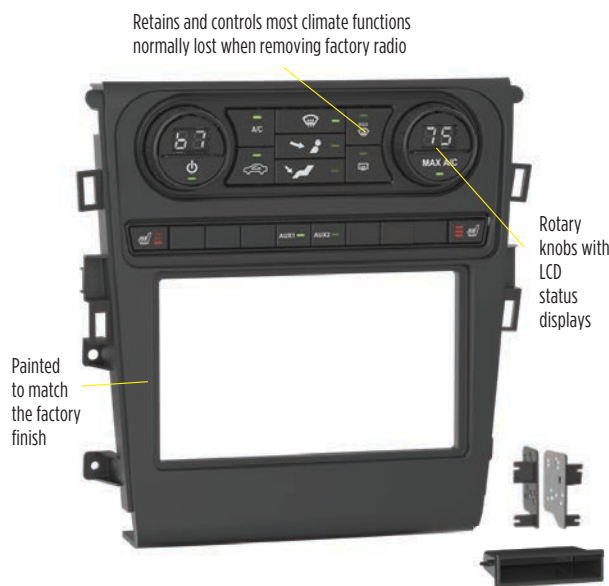
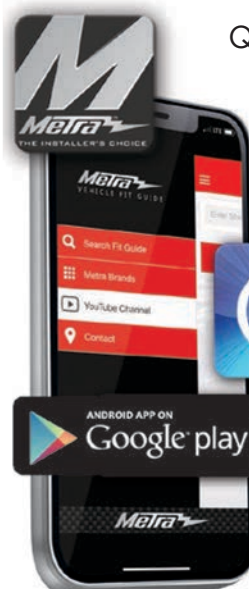

**99-5854B**



**FORD Fusion 2013-2019** (with single-zone climate controls)

- Factory-style hard buttons with laser etched graphics to retain and control most climate functions normally lost when removing factory radio
- Easy to use rotary knobs with LCD status display for temp and fan speed
- Parts included for installation of Single-DIN or Double-DIN radios
- Retains steering wheel functionality - no need to purchase and install a separate steering wheel control interface!
- Integrated hazard button and passenger airbag indicator
- Painted to match the factory finish



## FORD

**99-5855CH****Turbo  
Tactile****FORD Edge 2011-2014** (with single-zone climate controls)

- Factory style hard buttons with laser etched graphics to retain and control most climate functions normally lost when removing factory radio
- Easy to use rotary knobs with LCD status display for temp and fan speed
- Parts included for installation of Single-DIN or Double-DIN radios
- Retains steering wheel functionality - no need to purchase and install a separate steering wheel control interface!
- Integrated hazard button and passenger airbag indicator
- Painted to match the factory finish

**99-5856B****FORD Transit 2014-2018** (with no factory display)

- Parts included for ISO Single-DIN (with pocket) or ISO Double-DIN installations
- Includes passenger airbag indicator
- Painted scratch-resistant matte black to match the factory finish

**99-5857B****FORD Ranger 2019-UP\*** (with factory 4.2" screen)

- Parts included for ISO Single-DIN or ISO Double-DIN installations
- Includes parts that allow the retention of the factory climate control panel, passenger airbag indicator and hazard button
- Painted scratch-resistant matte black to match the factory appearance

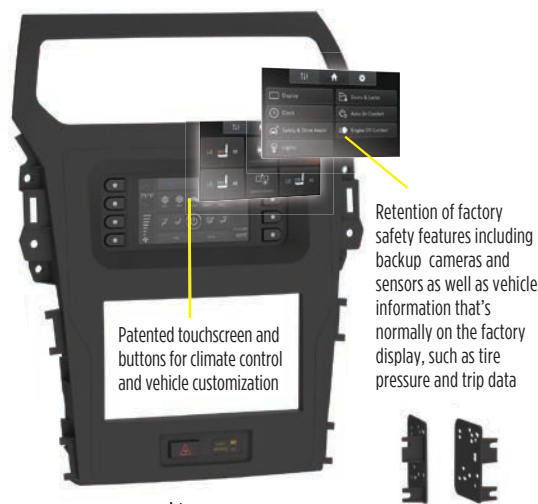
**99-5858CH****Turbo  
Touch****FORD Explorer 2011-2015** (with factory 8" touchscreen and Sony® radio)

- Parts included for ISO Single-DIN or ISO Double-DIN installations
- Touchscreen display for climate, audio interfacing and personalization features
- Included interface for climate and steering wheel functions
- Painted charcoal to match the factory finish



**DP-5859**

**FORD Full Size Trucks and SUVs 1997-2004**

- Select Ford F-Series, Expedition, and Navigator
- Custom textured replacement dash panel to accommodate Double-DIN radios
- Multiple trim panels and brackets to cover multiple trim levels and vehicle options

**95-5860G**

**FORD E Series Cutaway 2021**

- Textured trim panel designed to cover minor dash modifications
- Double-DIN brackets provide stable mounting points



The built-in hazard button replaces the factory button that was integrated into the factory radio controls

**95-5861**

**FORD Transit Connect 2021-UP\***

- A unique design with multiple panels allows for an aftermarket Double-DIN radio to fit into an unsuitable dash
- The built-in hazard button replaces the factory button that was integrated into the factory radio controls
- Made with polypropylene composites to combat the elements on the top of the dash
- Custom textured to match the factory dash

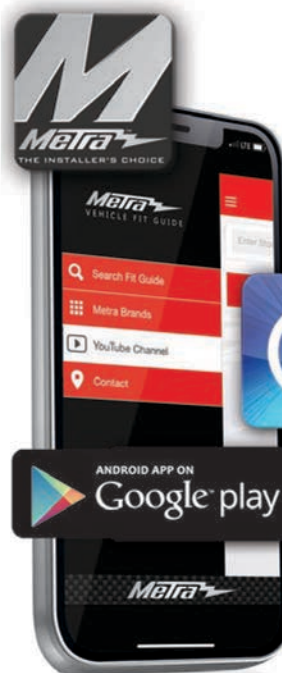

Quick access  
to Metra's  
parts, specs,  
products info  
and more!  
Download it  
**FREE**



\*Visit [MetraOnline.com](http://MetraOnline.com) for up-to-date vehicle specific applications

\*\*See Multi-Kit guide or [MetraOnline.com](http://MetraOnline.com) for the most current applications

FAX YOUR ORDER **1.386.258.3940** **Metra**

# FORD+LINCOLN+MERCURY

## Introducing Buttons That Will Make You Look Twice!

### PREMIUM DASH KITS WITH FACTORY STYLE HARD BUTTONS AND ETCHED GRAPHICS

Factory style hard buttons with laser-etched graphics to retain and control most climate functions normally lost when removing factory radio

Easy to use rotary knobs with LCD status displays for temp and fan speed

Retains factory steering wheel controls

Integrated hazard button and passenger airbag indicator

Includes factory single zone climate control systems

Painted to match the factory finish

Parts included for installation of DIN and DDIN radios



**TurboTachile**



**99-5862CH**

**TurboTachile**



**FORD Explorer 2011-2015** (8" screen without SONY®)

- Factory-style hard buttons with laser etched graphics to retain and control most climate functions that are normally lost when removing the factory radio
- Easy to use rotary knobs with LCD status displays for temp and fan speed
- Retains steering wheel functionality - no need to purchase and install a separate steering wheel control interface
- Parts included for installation of Single-DIN or Double-DIN radios
- Integrated hazard button and passenger airbag indicator
- Painted to match the factory finish

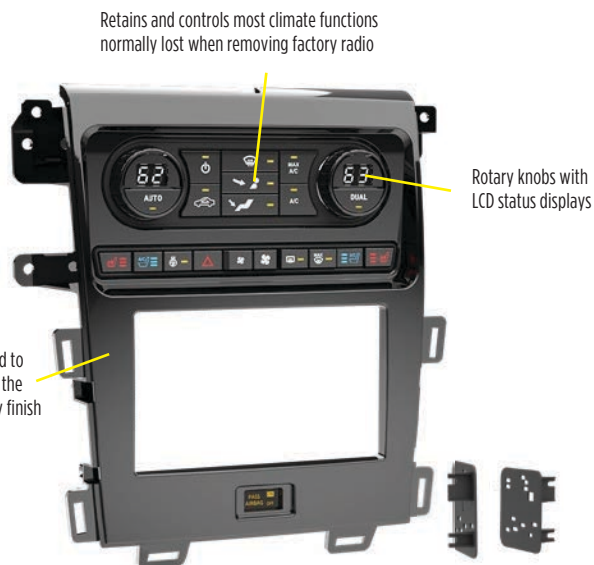

**99-5863HG**

**TurboTachile**



**FORD Edge 2011-2014** (with factory 8" screen)

- Factory-style hard buttons with laser etched graphics to retain and control most climate functions that are normally lost when removing the factory radio
- Easy to use rotary knobs with LCD status displays for temp and fan speed
- Retains steering wheel functionality - no need to purchase and install a separate steering wheel control interface
- Parts included for installation of Single-DIN or Double-DIN radios
- Integrated hazard button and passenger airbag indicator
- Painted to match the factory finish



**99-5864CH**



**FORD F-150 2015-2022** (with factory dual zone climate controls)

- Factory-style hard buttons with laser etched graphics to retain and control most climate functions that are normally lost when removing the factory radio
- Easy to use rotary knobs with LCD status displays for temp and fan speed
- Retains steering wheel functionality - no need to purchase and install a separate steering wheel control interface.
- Parts included for installation of Single-DIN or Double-DIN radios
- Integrated hazard button and passenger airbag indicator
- Painted to match the factory finish

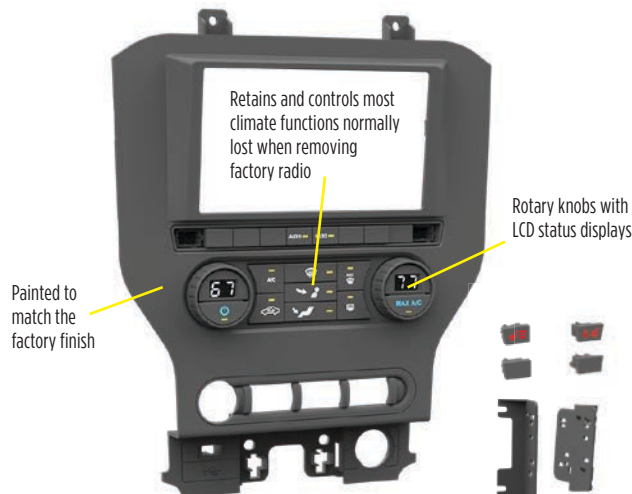

**99-5865CH**



**FORD Mustang 2015-UP\*** (with factory 4" screen)

- Factory-style hard buttons with laser etched graphics to retain and control most climate functions that are normally lost when removing the factory radio
- Easy to use rotary knobs with LCD status displays for temp and fan speed
- Retains steering wheel functionality - no need to purchase and install a separate steering wheel control interface
- Parts included for installation of Single-DIN or Double-DIN radios
- Integrated hazard button and passenger airbag indicator
- Painted to match the factory finish

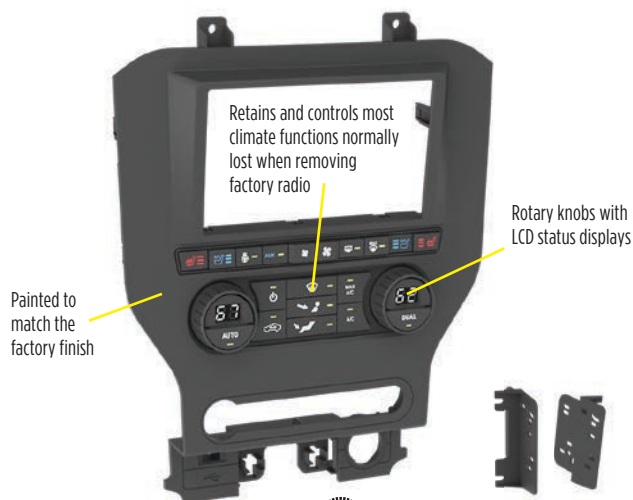

**99-5866CH**



**FORD Mustang 2015-UP\*** (with factory 8" screen)

- Factory-style hard buttons with laser etched graphics to retain and control most climate functions that are normally lost when removing the factory radio
- Easy to use rotary knobs with LCD status displays for temp and fan speed
- Retains steering wheel functionality - no need to purchase and install a separate steering wheel control interface
- Parts included for installation of Single-DIN or Double-DIN radios
- Integrated hazard button and passenger airbag indicator
- Painted to match the factory finish



**95-5868B**

**FORD EcoSport 2018-2022**

- Stereo installation kit designed to fit any standard 4" tall (Double-DIN) aftermarket radio or ISO Single-DIN radio provision with pocket (sold separately)
- Large panel has multiple textures to match the interior factory finishes
- Made from the highest quality ABS plastic for an original factory-like fit and finish

\*Visit [MetraOnline.com](http://MetraOnline.com) for up-to-date vehicle specific applications

\*\*See Multi-Kit guide or [MetraOnline.com](http://MetraOnline.com) for the most current applications

FAX YOUR ORDER **1.386.258.3940** **Metra**



## FORD



Retains the factory climate control buttons

**99-5869CH**

**Turbo**  
**Tachile**

**N P D**

**FORD F-Series Trucks 2015-2022** (with single-zone climate controls)

- Stereo installation kit designed to fit any standard 4" tall aftermarket radio or ISO Single-DIN radio provision with pocket (sold separately)
- Retains the factory climate control buttons
- All-in-one interface is included to retain climate control functions, factory amplifier, and steering wheel controls
- Painted scratch-resistant matte black to match the factory finish
- Made from the highest quality ABS plastic for an original factory-like fit and finish
- Includes brackets and hardware parts needed with detailed installation instructions



Built-in OLED screen displays a visual status of climate functions

Retains the factory climate control buttons

**95-5870CH**

**Turbo**  
**Tachile**

**N P**

**FORD F-Series Trucks 2015-2022** (with dual-zone climate controls)

- Stereo installation kit designed to fit any standard 4" tall aftermarket radio or ISO Single-DIN radio provision with pocket (sold separately)
- Retains the factory climate control buttons
- Built-in OLED screen displays a visual status of climate functions, such as temperature, fan speed, and vent mode, originally on the factory screen
- All-in-one interface is included to retain climate control functions, factory amplifier, and steering wheel controls
- Painted scratch-resistant matte black to match the factory finish
- Made from the highest quality ABS plastic for an original factory-like fit and finish



**99-5869CH**

**N P**

**FORD Focus 2012-2018**

- Stereo installation kit designed to fit any standard 4" tall aftermarket radio or ISO Single-DIN radio provision with pocket (sold separately)
- Retains the hazard and door lock/unlock functions with laser-etched, multi-color backlit LED buttons
- Painted scratch-resistant matte black to match the factory finish
- Replaces the current 99-5827 and 99-5843B dash kits to include models with the factory 8" screen
- Made from the highest quality ABS plastic for an original factory-like fit and finish
- Includes brackets and hardware parts needed with detailed installation instructions

**Metra®**

THE INSTALLER'S CHOICE

**AT YOUR FINGERTIPS**

**SUBSCRIBE TODAY!**

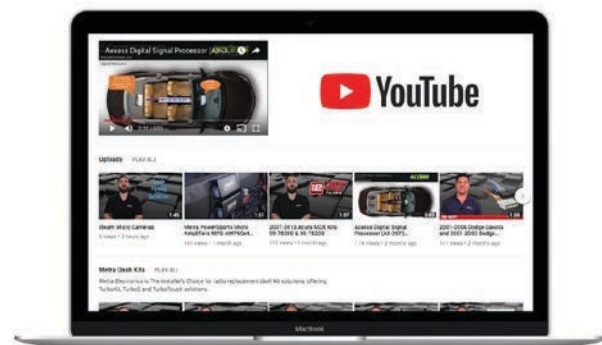

- **New Products**
- **Instruction Videos**
- **Event Highlights**

**[youtube.com/user/MetraElectronics](https://youtube.com/user/MetraElectronics)**

**Metra®**

CALL TO ORDER **1.386.257.2956**

**N**

NEW

**P**

PAINTED

**T**

TEXTURED

**D**

DOUBLE-DIN



## 95-2001



GM | BUICK | CADILLAC | CHEVROLET | GMC  
OLDSMOBILE | PONTIAC | ISUZU **Multi-Kit\*\***  
**1994-2012** (oversize GM radio)  
• Designed specifically for the installation of  
Double-DIN radios



## 99-2001

GM | BUICK | CADILLAC | CHEVROLET | GMC  
OLDSMOBILE | PONTIAC | ISUZU **Multi-Kit\*\***  
**1994-2012** (oversize GM radio)  
• Pocket included for Single-DIN installations  
• See Multi-Kit guide or Application Chart of this  
catalog for applications



## 99-2003



**GM Multi-Kit\*\* 1990-2012**  
• Designed for ISO Single-DIN or ISO Double-DIN  
installations  
• Provides pocket with recessed mounting an ISO  
Single-DIN radio using Metra's patented ISO quick  
release brackets



## 95-2004



CADILLAC **DeVille 1996-1999** | **Catera**  
**1997-2001** (column shift only)  
• Designed specifically for the installation of  
Double-DIN radios



## 99-2004

CADILLAC **DeVille 1996-1999** | **Catera**  
**1997-2001** (column shift only)  
• Recessed DIN radio opening  
• ISO mount radio compatible using snap-in  
ISO radio mounts



## 95-2005B



CADILLAC **Eldorado 1996-2002**  
**Seville 1996-2004** | **DeVille 2000-2005**  
**DeVille Concours 1996-1999**  
(console shift only)  
• Designed specifically for the installation of  
Double-DIN radios  
• Painted matte black



## 99-2005

CADILLAC **Eldorado 1996-2002**  
**Seville 1996-2004** | **DeVille 2000-2005**  
**DeVille Concours 1996-1999** (console shift only)  
• Metra's patented quick-release snap-in ISO  
mounting system with ISO trim ring  
• Oversized under-radio pocket  
• Recessed DIN mount

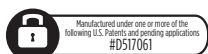

## 99-2006



CADILLAC **CTS 2003-2007** | **SRX 2004-2006**  
• Interchangeable design allows recessed DIN  
opening to be above or below the pocket  
• Metra's patented quick-release snap-in ISO  
mounting system with ISO trim ring  
• Designed for Single-DIN or Double-DIN  
installations  
• Painted matte black to match OEM color and finish



## 99-2006G



CADILLAC **CTS 2003-2007** | **SRX 2004-2006**  
• Interchangeable design allows recessed DIN  
opening to be above or below the pocket  
• Metra's patented quick-release snap-in ISO  
mounting system with ISO trim ring  
• Designed for Single-DIN or Double-DIN  
installations  
• Painted to match gray OEM color and finish

# GENERAL MOTORS

**99-2007**

## CADILLAC Escalade 2007-2014

(including ESV &amp; EXT)

- Large trim panel and ISO mounting system provide space in dash where depth is limited
- Removable oversized storage pocket
- Includes parts for installation of Double-DIN radios
- Painted matte black to match factory finish

**99-2008**

## CADILLAC DTS 2006-2011 | SRX 2007-2009

- Metra's patented quick-release snap-in ISO mounting system with ISO trim ring
- Includes parts for installation of Double-DIN radios
- Painted charcoal to match OEM color and finish

**95-2009**

## GM | SUZUKI Multi-Kit\*\* 1990-2012

- Metra's patented quick-release snap-in ISO mounting system with ISO trim ring
- Allows the installation of a Double-DIN radio or two Single-DIN radios

**99-2009**

## GM | SUZUKI Multi-Kit\*\* 1990-2012

- Provides pocket with recessed mounting of a Single-DIN radio or an ISO Single-DIN radio using Metra's patented ISO quick release brackets

**99-2011**

## GM Multi-Kit\*\* 1990-2012

- This design of the most popular GM multi-kit combines Single-DIN and Double-DIN provisions into one kit
- Double-DIN opening is revised for newer aftermarket radios

**99-2021**

## BUICK Lacrosse 2005-2009

- Metra's patented quick release snap-in ISO mounting system with ISO trim ring
- Includes parts for installing a Double-DIN radio



No cutting of dash



Interface Included

**99-2023BR** *Turbo*

## BUICK Regal 2011-2012 (for models with push button start and monochrome display screen)

- Relocate the climate controls, allowing for a Double-DIN radio without dash modifications
- Included interface retains factory Driver Information Center screen
- Designed with mounting location for push button start
- Painted scratch-resistant matte brown to match the factory color and finish





## 95-3000



### GM Trucks & SUVs 1988-1994

- Specifically designed for Double-DIN installations
- Multiple textures combined to match factory appearance
- For GM full-size trucks and SUVs
- Also available, replacement pocket 88-00-3301 and harness with antenna adapter 70-1855



## 99-3000

### CHEVROLET | GMC Full Size Truck 1988-1994

- Automotive-grade ABS plastic provides factory finish
- Utilizes factory air vents and clips
- Snap-in quick-release ISO mount brackets
- Also available, replacement pocket 88-00-3301 and harness with antenna adapter 70-1855



## 99-3000B



### CHEVROLET | GMC Full Size Truck 1988-1994

- Automotive-grade ABS plastic provides factory finish
- Utilizes factory air vents and clips
- Snap-in quick-release ISO mount brackets
- Painted to match blue OEM color and finish
- Also available, replacement pocket 88-00-3301 and harness with antenna adapter 70-1855



## 99-3000G



### CHEVROLET | GMC Full Size Truck 1988-1994

- Automotive-grade ABS plastic provides factory finish
- Utilizes factory air vents and clips
- Snap-in quick-release ISO mount brackets
- Painted to match gray OEM color and finish
- Also available, replacement pocket 88-00-3301 and harness with antenna adapter 70-1855



## 99-3000R



### CHEVROLET | GMC Full Size Truck 1988-1994

- Automotive-grade ABS plastic provides factory finish
- Utilizes factory air vents and clips
- Snap-in quick-release ISO mount brackets
- Painted to match red OEM color and finish
- Also available, replacement pocket 88-00-3301 and harness with antenna adapter 70-1855



## 99-3000BG



### CHEVROLET | GMC Full Size Truck 1988-1994

- Automotive-grade ABS plastic provides factory finish
- Utilizes factory air vents and clips
- Snap-in quick-release ISO mount brackets
- Painted to match beige OEM color and finish
- Also available, replacement pocket 88-00-3301 and harness with antenna adapter 70-1855



## 99-3000BR



### CHEVROLET | GMC Full Size Truck 1988-1994

- Automotive-grade ABS plastic provides factory finish
- Utilizes factory air vents and clips
- Snap-in quick-release ISO mount brackets
- Painted to match brown OEM color and finish
- Also available, replacement pocket 88-00-3301 and harness with antenna adapter 70-1855

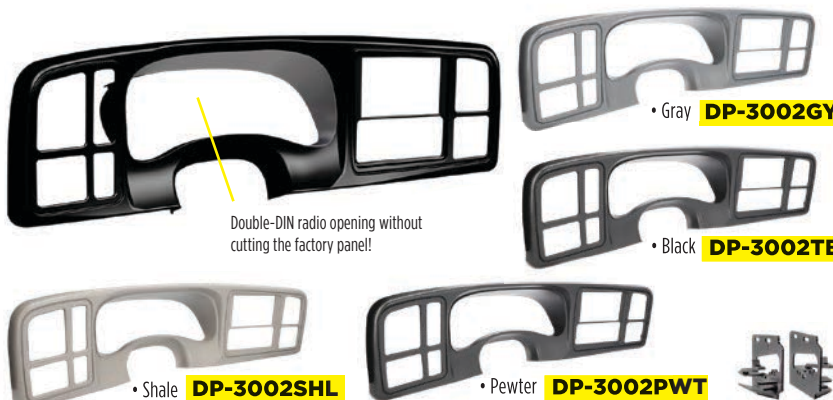

## DP-3002B



### GM Trucks 1999-2002

- Large panel replaces the factory dash panel and provides the space for a modern Double-DIN radio
- No custom fabrication work is required
- Painted scratch-resistant matte black and also offered in multiple other colors



Manufactured under one or more of the following U.S. Patents and pending applications: #D791761

\*Visit [MetraOnline.com](http://MetraOnline.com) for up-to-date vehicle specific applications

\*\*See Multi-Kit guide or [MetraOnline.com](http://MetraOnline.com) for the most current applications

FAX YOUR ORDER 1.386.258.3940 **Metra**

## GENERAL MOTORS

**88-00-3301****CHEVROLET | GMC Full Size Truck Pocket 1988-1994**

- OEM radio replacement pocket
- To be used with 95-3000, 99-3000, or 99-3001

**99-3001****CHEVROLET | GMC Full Size Truck 1988-1994**

- To be used with factory dash panel
- Fits over factory pocket
- Factory pocket must be removed for installation
- Also available, replacement pocket 88-00-3301 and harness with antenna adapter 70-1855

**99-3002****CADILLAC | CHEVROLET | GMC Truck Multi-Kit\*\* 1995-2005**

- Includes a recessed DIN opening
- Specially designed for ISO mount radio with ISO trim ring

**DP-3003****GM Truck | SUV 1995-2002**

- Large panel replaces the factory dash panel and provides the space for a modern Double-DIN radio
- No custom fabrication work is required
- Two custom textures provide a factory look and feel

**95-3003G****GM Truck | SUV 1995-2002**

- A cover trim plate for fitting Double-DIN into the factory dash panel
- Cutting of the factory dash is required
- Textured and painted to match the factory finish

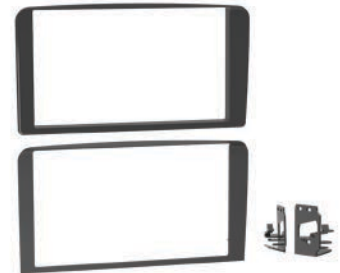
**95-3004****CADILLAC Escalade 2002**

- A cover trim plate for fitting Double-DIN into the factory dash panel
- Cutting of the factory dash is required
- Polished finish to accent the aftermarket radio

**95-3005****CHEVROLET Astro 1996-2005  
GMC Safari 1996-2005**

- Double-DIN specific mounting solution
- Custom textured to match the factory appearance
- Cutting template included to simplify modifying the factory dash panel

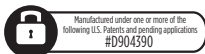
**95-3009****CHEVROLET Camaro 1993-1996**

- Designed specifically for the installation of Double-DIN radios
- Minor sub-dash modifications with detailed directions for an easy install
- Replacement panel with factory matched texture creates the space for Double-DIN

**99-3009****CHEVROLET Camaro 1993-1996  
PONTIAC Multi-App 1993-2003**

- Recessed for DIN applications
- Fills in gap on right side opening

## GENERAL MOTORS

**99-3010S-LC** Turbo**CHEVROLET Camaro 2010-2015**

- For installation of Single-DIN or Double-DIN radios
- Designed with a factory look and painted silver to match the OEM finish
- The blue LED illuminated climate control display and soft touch buttons are designed to retain full functionality of the Camaro's climate system
- The kit's control layout retains heated seats, hazard lights, and lock/unlock controls
- Included interface supplies data to the Metra-built climate controls, supply switched ignition accessory R.A.P. to the aftermarket radio and retain all vehicle warning chimes
- All software is flash updatable to adapt to changes

**99-3010S** Turbo**CHEVROLET Camaro 2010-2015**

- Designed for installation of Single-DIN or Double-DIN radios
- Designed with a factory look and painted silver to match the OEM finish
- The blue LED illuminated climate control display and soft touch buttons are designed to retain full functionality of the Camaro's climate system
- The kit's control layout retains heated seats, hazard lights, and lock/unlock controls
- The included interface will also retain all audio and Onstar system functions
- All software is flash updatable to adapt to changes

**99-3011S****CHEVROLET Cruze 2011-2015**

- Parts included for Single-DIN or Double-DIN installations
- Retains functions of factory air vents
- To retain the OEM display, use GMOS-044 for monochrome displays, GMOS-045 for color displays
- Painted silver to match the factory finish

**99-3012G** Turbo**CHEVROLET Sonic 2012-2016**

- For installation of Single-DIN or Double-DIN radios
- Interface included retains ONSTAR®, all warning chimes, factory Bluetooth® and factory personalization with an optional LCD

**99-3012G-LC** Turbo**CHEVROLET Sonic 2012-2016**

- For installation of Single-DIN or Double-DIN radios
- Includes an "essentials only" interface to supply switched ignition accessory R.A.P. to the aftermarket radio and retain all vehicles warning chimes (including backup sensor chimes)

**99-3014G****CHEVROLET Silverado | GMC Sierra 2014-2019**

- Parts included for installation of Single-DIN or Double-DIN radios
- Painted gunmetal metallic to match the factory color and finish

**99-3015G****CHEVROLET Tahoe | Suburban  
GMC Yukon 2015-2020**

- Designed for the installation of Single-DIN or Double-DIN radios
- Painted to match the factory color and finish

**95-3016G****CHEVROLET Colorado | GMC Canyon 2015-2022**

- Specifically designed for Double-DIN installations
- Custom design retains the factory climate controls in their original location
- Painted to match the factory color and finish



\*Visit [MetraOnline.com](http://MetraOnline.com) for up-to-date vehicle specific applications

\*\*See Multi-Kit guide or [MetraOnline.com](http://MetraOnline.com) for the most current applications

FAX YOUR ORDER **1.386.258.3940** **Metra**



# GENERAL MOTORS

**99-3016G**

**CHEVROLET Colorado | GMC Canyon 2015-2022**

- Pocket is included for Single-DIN installations
- Custom design retains the factory climate controls in their original location
- Painted to match the factory color and finish

Manufactured under one or more of the following U.S. Patents and pending applications: #D789349

**95-3017B**

**CHEVROLET Trax 2015-2016**

- Designed specifically for Double-DIN installations
- Custom design retains the factory climate vents in their original location
- Painted scratch-resistant matte black to match the factory color and finish

**99-3017B**

**CHEVROLET Trax 2015-2016**

- Pocket is included for Single-DIN installations
- Retains the factory climate vents in their original location
- Painted scratch-resistant matte black

Manufactured under one or more of the following U.S. Patents and pending applications: #D807871

Manufactured under one or more of the following U.S. Patents and pending applications: #D835018

Included interface retains all factory climate control functions



Included interface retains all factory climate control functions

**99-3018HG**

**CADILLAC CTS Coupe 2014 | CTS-V 2008-2014 | CTS Coupe/Sedan 2008-2013** (will not fit Sport Wagon)

- Designed for Single-DIN or Double-DIN installations
- Included interface retains all factory climate control functions
- Parts included to cover both NAV and non-NAV equipped vehicles
- Painted gloss black to match factory color and appearance

**99-3018S**

**CADILLAC CTS Coupe 2014 | CTS-V 2008-2014 | CTS Coupe/Sedan 2008-2013** (will not fit Sport Wagon)

- Designed for Single-DIN or Double-DIN installations
- An included interface retains all factory climate control functions
- Parts included to cover both NAV and non-NAV equipped vehicles
- Painted silver to match the factory color and appearance

**95-3019B**

**CHEVROLET Malibu 2016-2025**

- Specifically designed for Double-DIN installations
- Built with sub-bracket for solid mount to the vehicle
- Painted scratch-resistant matte black

**99-3019B**

**CHEVROLET Malibu 2016-2025**

- Pocket included for Single-DIN installations
- Built with sub-bracket for solid mount to the vehicle
- Painted scratch-resistant matte black

**95-3020B**

**CHEVROLET Cruze | Cruze Hatchback 2016-2019**

- Specifically designed for Double-DIN installations
- Painted scratch-resistant matte black

Manufactured under one or more of the following U.S. Patents and pending applications: #D813858



## 99-3020B



### CHEVROLET Cruze | Cruze Hatchback 2016-2019

- Pocket included for Single-DIN installations
- Painted scratch-resistant matte black



## DP-3021B



### CHEVROLET Corvette 1997-2004

- A large kit that replaces the factory dash panel to accommodate Double-DIN installations
- No custom work or cutting of the factory bezel required
- Painted scratch-resistant matte black



## 95-3022B



### CHEVROLET Equinox 2018-2024

- Specifically designed for Double-DIN installations
- Painted scratch-resistant matte black to match the factory finish
- Visit MetraOnline.com for other accessories available to ease the installation



## 99-3022B



### CHEVROLET Equinox 2018-2024

- Includes a pocket for Single-DIN installations
- Painted scratch-resistant matte black to match the factory finish
- Visit MetraOnline.com for other accessories available to ease the installation



## 99-3024B



### CHEVROLET Impala 2014-2020

- Parts included for the installation of Single-DIN or Double-DIN radios
- Painted scratch-resistant matte black to match the factory finish



## 95-3027

### GM Small Trucks & SUVs 1998-2002

- Designed specifically for the installation of Double-DIN radios
- Includes a contoured Double-DIN trim for a clean factory look



## 99-3028S



### CHEVROLET Camaro 2010-2015

- Parts included for ISO Single-DIN (with pocket) or ISO Double-DIN installations
- Retains the factory climate knobs
- Includes an Axxess interface, wiring harness, and antenna adapter
- Painted silver to match the factory finish



## 99-3033

### CHEVROLET Impala | Caprice 1985-1990

- Replaces 99-3032
- Metra's patented Snap-In ISO Support System
- Recessed Single-DIN mount



## 99-3042

### CHEVROLET S-10 and S-15 Pickup 1986-1993

### CHEVROLET Blazer | GMC Jimmy 1986-1994

### CHEVROLET Camaro 1982-1992

### SATURN All Models 1991-1994

### PONTIAC Firebird 1982-1992

- Single-DIN head unit provision
- Attractive 1" rounded extension

## GENERAL MOTORS

44

**99-3043**

CHEVROLET S-10 and T-10 Pickup 1994-1997  
GMC Sonoma 1994-1997 | CHEVROLET Blazer  
GMC Jimmy 1995-1997 | ISUZU Hombre 1996-1997 | OLDSMOBILE Bravada 1996-1997

- Designed for ISO mount radio with ISO trim ring
- Unique design retains factory pocket and adds strength to kit

**99-3045**

CHEVROLET S-10 and T-10 Pickup 1994-1997  
GMC Sonoma 1994-1997 | CHEVROLET Blazer  
GMC Jimmy 1995-1997 | ISUZU Hombre 1996-1997 | OLDSMOBILE Bravada 1996-1997

- Now designed for installation of Single-DIN or Double-DIN aftermarket radios
- Large storage pocket for Single-DIN installations

**99-3045G**

CHEVROLET S-10 and T-10 Pickup 1994-1997  
GMC Sonoma 1994-1997 | CHEVROLET Blazer  
GMC Jimmy 1995-1997 | ISUZU Hombre 1996-1997 | OLDSMOBILE Bravada 1996-1997

- Now designed for installation of Single-DIN or Double-DIN aftermarket radios
- Large storage pocket for Single-DIN installations
- Painted gray to match factory color and finish

**99-3051**

CHEVROLET Corvette 1990-1996

- Mounts an ISO mount radio with included pocket
- Accepts a Double-DIN radio also

**87-99-3052**

CHEVROLET | GMC Truck/SUV 1973-1991

- 2-shaft or Single-DIN
- Adds structural support to dash when installing a Single-DIN radio

**99-3100**

SATURN All Models 1995-1999

- Includes a recessed Single-DIN Opening
- Rear support legs provide added stability

**95-3105**

SATURN All Models 1995-1999

- Double-DIN radio provision

**99-3105**

SATURN All Models 1995-1999

- Pocket holds two CD jewel cases
- Designed for Single-DIN mount radios
- Easy-to-use instructions

**95-3107G**

SATURN Astra 2008-2009

- Designed specifically for the installation of Double-DIN radios
- Painted to match gray OEM color and finish





## 99-3107S



### SATURN Astra 2008-2009

- Metra's patented quick release snap-in ISO mounting system with ISO trim ring
- Recessed Single-DIN opening
- Painted to match silver OEM color and finish



## 99-3108



### SATURN Multi-Kit\*\* 2000-2005

- Designed for installation of Single-DIN or Double-DIN aftermarket radios
- Double-DIN opening is revised for newer aftermarket radios
- See Multi-Kit guide of this catalog for applications



## 99-3300

### CHEVROLET | OLDSMOBILE | PONTIAC Multi-Kit\*\* 1994-2004

- See Multi-Kit guide or Application Chart of this catalog for applications



## 99-3301

### GM Multi-Kit\*\* 1995-2012

- Specially designed for ISO mount radios
- See Multi-Kit guide of this catalog for applications



## 88-00-3302

### GM Truck & SUV Replacement Pocket 1995-2001

- Equipped from the factory, 1995-2001 GM trucks and SUVs have a cassette player or single CD player located separately from the factory radio
- For a complete installation, combine with 99-3002 dash kit



## 95-3302



### CHEVROLET Multi-Kit\*\* 2005-2012

- Designed specifically for the installation of Double-DIN radios
- Painted black to match OEM finish
- See Multi-Kit guide of this catalog for applications

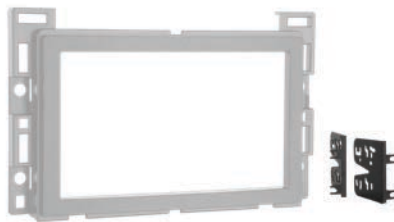

## 95-3302S



### CHEVROLET Multi-Kit\*\* 2005-2012

- Designed specifically for the installation of Double-DIN radios
- Painted silver to match OEM finish
- See Multi-Kit guide of this catalog for applications



## 99-3302



### GM Multi-Kit\*\* 2005-2012

- Designed for Single-DIN installations with pocket
- Painted black to match OEM finish
- See Multi-Kit guide of this catalog for applications



## 99-3302S



### CHEVROLET Multi-Kit\*\* 2005-2012

- Designed for Single-DIN installations with pocket
- Painted silver to match OEM finish
- See Multi-Kit guide of this catalog for applications

## GENERAL MOTORS

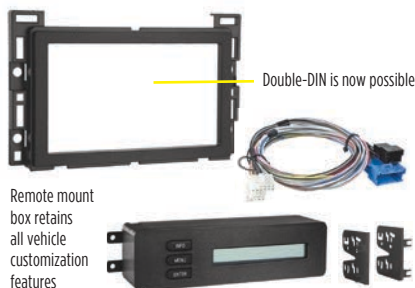
**95-3303B Turbo** P D
**CHEVROLET Malibu | Cobalt | PONTIAC G6 2004-2009**

- A new remote mountable interface module allows for Double-DIN radio installation while still retaining ONSTAR, R.A.P., and control of the factory driver customization menus
- Painted scratch-resistant matte black

**95-3304** P D
**CHEVROLET Corvette | Uplander PONTIAC Montana SV6 | SATURN Relay BUICK Terraza | HUMMER H3 2005-2013**

- Designed specifically for the installation of Double-DIN radios
- Painted matte black to match factory finish

**99-3304** P
**CHEVROLET Corvette | Uplander PONTIAC Montana SV6 | SATURN Relay BUICK Terraza | HUMMER H3 2005-2013**

- Metra's patented quick release snap-in ISO mounting system with ISO trim ring
- Recessed Single-DIN mount
- Painted matte black to match factory finish

**95-3305** P D
**GM Multi-Kit\*\* 2006-UP\***

- Designed specifically for the installation of Double-DIN radios
- Painted matte black to match factory finish

**99-3305** P
**GM Multi-Kit\*\* 2006-UP\***

- Metra's patented quick release snap-in ISO mounting system with ISO trim ring
- Recessed Single-DIN opening
- Storage pocket with built-in radio supports below the radio opening
- Painted matte black to match factory finish

**95-3306** T D
**CHEVROLET Aveo 2007-2011 PONTIAC G3 2009-2010**

- Designed specifically for the installation of Double-DIN radios
- Textured for a clean factory appearance

**99-3306** D
**CHEVROLET Aveo 2007-2011 PONTIAC G3 2009-2010**

- Metra's patented quick release snap-in ISO mounting system with ISO trim ring
- Removable oversized storage pocket with built-in radio supports
- Includes parts for installation of Double-DIN radios or two Single-DIN radios

**99-3307G Turbo** P D
**CHEVROLET Equinox 2010-2015 | GMC Terrain 2010-2014 (with monochrome display)**

- Unique design for a complex vehicle, places the radio in the factory disc location
- Parts included for Single-DIN or Double-DIN installations
- Painted gray to match the factory finish

**99-3309B Turbo** P D
**CHEVROLET Spark 2013-2015**

- For installation of Single-DIN or Double-DIN radios
- Included interface retains factory OnStar®, Bluetooth®, all warning chimes, provides a 12 volt accessory power, VSS, parking brake and reverse signals
- Painted scratch-resistant matte black



## 99-3309B-L Turbo

CHEVROLET **Spark 2013-2015**

- For installation of Single-DIN or Double-DIN radios
- Included "essentials only" interface retains all warning chimes and provides 12 volt accessory power
- Painted scratch-resistant matte black



## 95-3310B

CHEVROLET **Traverse 2013-2017** | GMC **Acadia 2013-2016** | GMC **Acadia Limited 2017**  
BUICK **Enclave 2013-2017**

- Designed for Double-DIN installations
- Painted scratch-resistant matte black
- Please visit [MetraOnline.com](http://MetraOnline.com) for a listing of harnesses, interfaces and antenna adapters for specific applications



## 99-3310B

CHEVROLET **Traverse 2013-2017** | GMC **Acadia 2013-2016** | **Acadia Limited 2017**  
BUICK **Enclave 2013-2017**

- Pocket included for Single-DIN installations
- Painted scratch-resistant matte black
- Please visit [MetraOnline.com](http://MetraOnline.com) for a listing of harnesses, interfaces and antenna adapters for specific applications



## 99-3311B

CHEVROLET **Camaro 1997-2002**

- A replacement for the factory dash panel now allows for a Double-DIN installation in a popular application
- Available in scratch-resistant matte black



## 95-3312G

PONTIAC **Firebird 1993-2002**

- Designed for Double-DIN installations
- Painted to match the factory color and finish



## 95-3314G

CHEVROLET **Malibu 2013-2015**

**Malibu Limited 2016** (with manual climate controls)

- Specific for Double-DIN installations
- Multiple interfaces available for vehicle integration are sold separately
- Painted to match the factory color and finish
- Please visit [MetraOnline.com](http://MetraOnline.com) or [AxxessInterfaces.com](http://AxxessInterfaces.com) for detailed information



## 99-3314G

CHEVROLET **Malibu 2013-2015**

**Malibu Limited 2016** (with manual climate controls)

- Pocket included for Single-DIN installations
- Multiple interfaces available for vehicle integration are sold separately
- Painted to match the factory color and finish
- Please visit [MetraOnline.com](http://MetraOnline.com) or [AxxessInterfaces.com](http://AxxessInterfaces.com) for detailed information

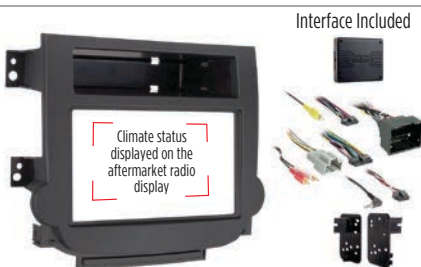

## 95-3318B

CHEVROLET **Malibu 2013-2015**

**Malibu Limited 2016** (with auto climate controls)

- Designed for installation of ISO Double-DIN radios with an AV input
- Retains the factory personalization menu, climate controls status, and OnStar®
- Pre-wired AXSWC harness (AXSWC sold separately)
- Painted scratch-resistant matte black



## 99-3320

PONTIAC **Grand Am 1996-2000**

**Sunfire 1995-1999** | **Grand Prix 1994-2003**

**Bonneville 1994-1999** | **Firebird/Trans Am 1993-2002**

- Includes easy-to-use instructions and all necessary hardware



# GENERAL MOTORS

**99-3413**
**CHEVROLET Prizm | TOYOTA Corolla 1998-2002**

- Retains factory cup holder

**95-3527**
**PONTIAC Grand Prix 2004-2008**

- Designed specifically for the installation of Double-DIN radios

**99-3527**
**PONTIAC Grand Prix 2004-2008**

- Holds either DIN or ISO DIN units
- Metra's patented quick-release snap-in ISO mounting system with ISO trim ring



Manufactured under one or more of the following U.S. Patents and pending applications  
#D513508

**86-3528**
**PONTIAC GTO Radio Removal Tool**

**95-3528G**
**PONTIAC GTO 2004-2006**

- Designed specifically for the installation of Double-DIN radios
- Painted gray to match factory finish
- Also available in painted matte black 95-3528B

**95-3528B**
**PONTIAC GTO 2004-2006**

- Designed specifically for the installation of Double-DIN radios
- Painted matte black to match factory finish

**99-3528**
**PONTIAC GTO 2004-2006**

- Recessed Single-DIN opening
- Oversized under-radio storage pocket

**99-4000**
**GM Premium Multi-Kit\*\* with Pocket**  
**BUICK | CADILLAC | CHEVROLET | GMC**  
**OLDSMOBILE | PONTIAC | SATURN 1982-2005**

- Special design accommodates Single-DIN, Single-DIN pullout and removable face Single-DIN radios
- Unique design with rounded edges

**99-4500**
**GM Multi-Kit\*\* 1/2" Extension**  
**BUICK | CADILLAC | CHEVROLET | GMC**  
**OLDSMOBILE | PONTIAC | SATURN 1982-2005**

- Professional Installer Series TurboKit
- Round edges finish off the face design
- Designed to use original equipment factory brackets or the 02-4544 bracket kit (optional)

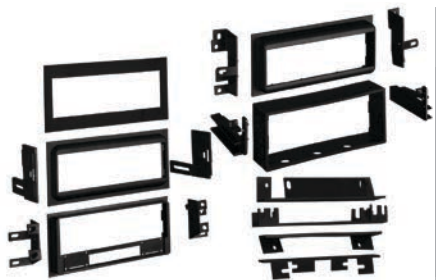

## 99-4544

**GM Premium Multi-Kit\*\* with EQ Option and Mounting Brackets** BUICK | CADILLAC | CHEVROLET | GMC | OLDSMOBILE | PONTIAC | SATURN **1982-2005**

- Professional Installer Series Kit
- Comes with four ABS plastic face plates: Flat, 1/2" extension, 1/2" with EQ opening and 1" extension which snap onto the plastic housing

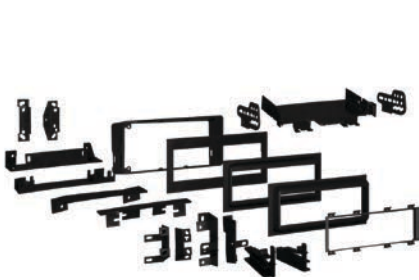

## 99-4644

**GM Premium Multi-Kit\*\* with Mounting Brackets** BUICK | CADILLAC | CHEVROLET | GMC | OLDSMOBILE | PONTIAC | SATURN **1982-2005**

- Can ISO mount a radio at any three faceplate depths: flat, 1/2", and 1" and also comes with rear support
- Designed to use original equipment factory brackets or the 02-4544 bracket kit that is included for times when OEM brackets are missing



## 99-4700

**GM Multi-Kit\*\*** BUICK | CADILLAC | CHEVROLET | GMC | OLDSMOBILE | PONTIAC | SATURN **1982-2005**

- Bracket system design allows to telescope in and out in any increment; not restricted to 1/8" steps
- Designed to use original equipment factory brackets or the optional 02-4544 bracket kit for times when OEM brackets are missing

## HARLEY-DAVIDSON



## 99-9600

**HARLEY-DAVIDSON Touring 1998-2013** (FL models with fairing)

- One-piece design molded in ASA plastic offers durable support
- Rubber trim gasket to fight moisture and vibration
- The new harness is included and is pre-wired for the AXCESS AXSWC to retain handlebar controls
- Also check out Metra's new speaker adapters for these same models

Designed for "L" shaped Double-DIN or modular radios



## BC-HDR-K1

**HARLEY-DAVIDSON Touring FLH & FLT 2014-UP\***

- Interface and handlebar controls built-in to a single module
- Designed for "L" shaped Double-DIN or modular radios
- Threaded brass inserts to hold upper metal tray
- Water-resistant interface box
- Antenna adapter included (40-EU10)

Designed for "L" shaped Double-DIN or modular radios



## BC-HDR-K2

**HARLEY-DAVIDSON Touring FLHTP Police Package 2014-UP\***

- Interface and handlebar controls built-in to a single module
- Designed for "L" shaped Double-DIN or modular radios
- Threaded brass inserts to hold upper metal tray
- Water-resistant interface box
- Antenna adapter included (40-EU10)



includes LCD screen to display oil pressure and EITMS status



## BC-HDR-K3

**HARLEY-DAVIDSON Touring FLH & FLT 2014-UP\***

- Interface and handlebar controls built-in to a single module
- Designed for Single-DIN radios
- Includes LCD screen to display oil pressure and EITMS status
- Threaded brass inserts to hold upper metal tray
- Water-resistant interface box
- Antenna adapter included (40-EU10)

\*Visit [MetraOnline.com](http://MetraOnline.com) for up-to-date vehicle specific applications

\*\*See Multi-Kit guide or [MetraOnline.com](http://MetraOnline.com) for the most current applications

FAX YOUR ORDER **1.386.258.3940** **Metra**

# HARLEY-DAVIDSON



## 95-HDIF

**HARLEY-DAVIDSON Touring 1998-2013** (with batwing fairing)

- Designed to allow for the installation of a new style aftermarket Double-DIN large face radio
- Comes with radio mounting kit
- Accommodates aftermarket speakers only, 6.5" to 6.75"
- Made from durable ABS plastic and comes painted black
- Non-painted also available for custom installations (95-HDIF-NP)



Manufactured under one or more of the following U.S. Patents and pending applications: #D891308



## 95-HDIF2

**HARLEY-DAVIDSON Touring 1998-2013** (FLT models with Double-DIN radio)

- Designed to allow for the installation of a new style aftermarket Double-DIN large face radio
- Three sets of speaker plates are included: 6.5", 6"x 9", and a blank so you can add the speaker of your choice
- Retains all original gauges
- Made from durable ABS plastic and comes painted gloss black
- Non-painted also available for custom installations (95-HDIF-NP)



## 99-9800

**HARLEY-DAVIDSON Touring 1998-2013** (FL models with fairing)

- Hinged, transparent, weather resistant cover
- Strong magnets and a rubber gasket keep the cover tight and in place when closed
- ISO Single-DIN radio provision
- One piece design molded in ASA plastic
- Rubber trim gasket to fight moisture and vibration
- Be sure to purchase the 70-9800 wire harness for a complete installation



CALL TO ORDER 1.386.257.2956



NEW



PAINTED



TEXTURED



DOUBLE-DIN





**99-9721**



## POLARIS Slingshot 2015-2017

- Custom textured trim to match the factory finish with a built-in, retractable, smoke-tinted splash guard
- Designed for Single-DIN radios with included pocket or Double-DIN installations
- 70-9701 radio wire harness, 72-9701 and 72-9702 speaker harness solutions are available and sold separately

## HONDA

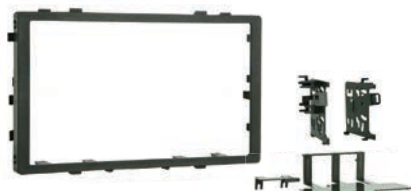

**95-7801**



## HONDA | ACURA Multi-Kit\*\* 1990-2006

- Designed specifically for Double-DIN installations
- Rear support bracket is included
- See Multi-Kit guide or Application Chart of this catalog for applications



**95-7802CH**



## HONDA CR-V 2012-2016

- Designed specifically for Double-DIN installations
- Painted a charcoal finish to match the factory color and finish



**99-7802CH**



## HONDA CR-V 2012-2016

- Pocket included for Single-DIN installations
- Painted a charcoal finish to match the factory color and finish



**99-7803G Turbo**



## HONDA Accord 2003-2007

- Design allows for Double-DIN installations
- Electronics integrate with manual, auto and dual zone climate systems
- Painted and textured to match the factory color & finish

**Pocket Accessory 88-00-7803** (sold separately)

- Designed as a replacement for the factory Honda pocket when using Metra's 99-7803G installation kit



**99-7804B Turbo**



## HONDA Accord LX 2013-2017 | EX 2013-2015

- Designed for both Single or Double-DIN installations
- Included interface retains the factory screen and retains control of factory customization menus (lighting, locks, trip info, etc.)
- Built and painted as two separate pieces to match the factory color and appearance



\*Visit [MetraOnline.com](http://MetraOnline.com) for up-to-date vehicle specific applications

\*\*See Multi-Kit guide or [MetraOnline.com](http://MetraOnline.com) for the most current applications

FAX YOUR ORDER **1.386.258.3940** **Metra**

## HONDA+ACURA

**95-7805CH**ACURA **TSX 2009-2014** (without NAV)

- Designed specifically for Double-DIN installations
- Painted scratch-resistant, custom colored black
- Use 70-1729 harness and 40-HD10 antenna adapter for a complete installation (sold separately)

**99-7805CH**ACURA **TSX 2009-2014**

- Pocket included for Single-DIN installations
- Painted scratch-resistant, custom colored black
- Use 70-1729 harness and 40-HD10 antenna adapter for a complete installation (sold separately)

**99-7806B**ACURA **RL 1996-2003** (without factory NAV)

- Designed for installation of Single-DIN or Double-DIN radios
- Two different trim panels included for an extended year range in one kit
- Trim panels are painted a custom black to match the factory color and finish
- Use 70-1725 harness and antenna adapter is required for a complete installation (sold separately)

**95-7807**HONDA **Accord | Crosstour 2008-2012**  
(with factory NAV)

- Designed specifically for Double-DIN installations
- Painted to match the factory color and finish

**99-7807**HONDA **Accord | Crosstour 2008-2012**  
(with factory NAV)

- Pocket included for Single-DIN installations
- Painted to match the factory color and finish

**99-7807T**HONDA **Accord | Crosstour 2008-2012**  
(with factory NAV)

- Pocket included for Single-DIN installations
- Painted to match the factory color and finish

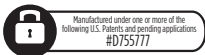

Manufactured under one or more of the following U.S. Patents and pending applications  
#D755777

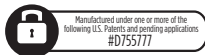

Manufactured under one or more of the following U.S. Patents and pending applications  
#D755777



Manufactured under one or more of the following U.S. Patents and pending applications  
#D755777

**99-7808B**ACURA **TL 2009-2014**

- Parts included for Single-DIN or Double-DIN installations
- Built to integrate the factory climate controls into the new radio replacement panel
- Painted scratch-resistant matte black



## AT YOUR FINGERTIPS



Follow Us!

- FEATURED INSTALLS
- Q & A



SHARE YOUR PROJECT PHOTOS WITH US FOR A CHANCE TO BE FEATURED ON OUR SOCIAL MEDIA. TAG @METRAELECTRONICS IN YOUR POSTS!



[www.facebook.com/MetraElectronics](http://www.facebook.com/MetraElectronics)



[www.twitter.com/MetraElectronic](http://www.twitter.com/MetraElectronic)



[www.youtube.com/user/MetraElectronics](http://www.youtube.com/user/MetraElectronics)



[www.instagram.com/MetraElectronics](http://www.instagram.com/MetraElectronics)

CALL TO ORDER **1.386.257.2956**

NEW



PAINTED



TEXTURED



DOUBLE-DIN



Double-DIN



Buttons and LCD retain all climate systems including dual-zone equipped cars

## 99-7809B *Turbo*



### ACURA TSX 2004-2008

- Design allows for Single-DIN or Double-DIN installations
- Electronics integrate with the auto/dual-zone climate system

- Painted and textured to match the factory color and finish



## 95-7810B



### HONDA HRV 2016-2022

- Designed specifically for the installation of ISO Double-DIN radios
- Retains the factory vents in their original location
- Painted scratch-resistant matte black



## 99-7810B



### HONDA HRV 2016-UP\*

- Designed specifically for ISO Single-DIN installations
- Retains the factory vents in their original location
- Painted scratch-resistant matte black



## 95-7811B



HONDA Pilot 2016-2018 | Pilot LX 2016-2021 (without touchscreen) | Passport LX 2019-UP\* (without touchscreen) | Ridgeline 2017-2020 (select 2019 NAV models not applicable)

- Designed specifically for the installation of ISO Double-DIN radios
- Painted matte black with silver trim around vent



## 95-7811B



HONDA Pilot 2016-2018 | Pilot LX 2016-2021 (without touchscreen) | Passport LX 2019-UP\* (without touchscreen) | Ridgeline 2017-2020 (select 2019 NAV models not applicable)

- Designed specifically for ISO Single-DIN installations
- Includes a pocket
- Painted black with silver trim around vent



## 95-7811HG



HONDA Pilot 2016-2018 | Pilot LX 2016-2021 (without touchscreen) | Passport LX 2019-UP\* (without touchscreen) | Ridgeline 2017-2020 (select 2019 NAV models not applicable)

- Designed specifically for the installation of ISO Double-DIN radios
- Painted gloss black with silver trim around vent



## 99-7811HG



HONDA Pilot 2016-UP\* | Passport LX 2019-UP\* | Ridgeline 2017-UP\*

- New additional panel included for the factory hazard and passenger airbag light
- Designed specifically for ISO Single-DIN installations
- Includes a pocket
- Painted gloss black with silver trim around vent



## 95-7812B



### HONDA Civic LX/LX Sport 2016-UP\*

- Designed specifically for the installation of Double-DIN radios
- Painted scratch-resistant matte black



## HONDA+ACURA

**99-7812B****HONDA Civic LX/LX Sport 2016-UP\***

- Includes a storage pocket for Single-DIN installations
- Painted scratch-resistant matte black



Manufactured under one or more of the following U.S. Patents and pending applications #D802579

**99-7814****HONDA | ACURA Multi-Kit\* 1988-2006**

- Parts included for the installation of Single-DIN or Double-DIN radios
- Covers a large range of the most popular Acura and Honda applications on the road today
- Textured for a clean factory appearance

**95-7815B****ACURA TL 2004-2008**

- Specifically designed for Double-DIN installations
- Painted scratch-resistant matte black
- Use the 70-1721 wire harness and 40-HD10 antenna adapter (07-08 only) to complete the installation

**99-7815B****ACURA TL 2004-2008**

- Pocket included for Single-DIN installations
- Painted scratch-resistant matte black
- Use the 70-1721 wire harness and 40-HD10 antenna adapter (07-08 only) to complete the installation

**99-7816G****HONDA Civic 2006-2011**

- Double-DIN trim plate and brackets
- Allows for the retention of factory climate controls, air vents, hazard button, and passenger airbag light in their original location
- High-grade ABS plastic painted charcoal gray to match factory color as well as contoured and textured to compliment factory dash

**99-7816T****HONDA Civic 2006-2011**

- Double-DIN trim plate and brackets
- Allows retention of factory climate controls, air vents, hazard button, and passenger airbag light in their original location
- High-grade ABS plastic painted taupe to match factory color as well as contoured and textured to compliment factory dash

**95-7817HG****HONDA CRV 2017-UP\* (LX models only)**

- Designed specifically for the installation of Double-DIN radios
- Painted high gloss black to match factory finish

**99-7817HG****HONDA CRV 2017-UP\* (LX models only)**

- Pocket included for the installation of Single-DIN radios
- Painted high gloss black to match factory finish

**99-7819****HONDA PILOT 2006-2008 (with factory NAV)**

- Designed for the installation of Single-DIN or Double-DIN radios
- Textured ABS for durability with a factory appearance



**95-7820B**



**ACURA MDX 2007-2013**

- ISO Double-DIN radio provision
- Complete lower center panel for a clean look
- Will work with both NAV and non-NAV models
- Painted scratch-resistant matte black



**99-7820B**



**ACURA MDX 2007-2013**

- ISO Single-DIN radio provision with pocket
- Complete lower center panel for a clean look
- Will work with both NAV and non-NAV models
- Painted scratch-resistant matte black



**99-7821B**



**HONDA Civic 2016-2021** (excluding LX models)

- Parts included for ISO Single-DIN or ISO Double-DIN installations
- Touchscreen display for climate, audio interfacing, and personalization features
- Included interface for climate and steering wheel functions
- Painted scratch-resistant matte black to match factory finish



**99-7860**



**HONDA Civic SI 2002-2005** (for US models only)

- Will accommodate a full recessed Single-DIN radio with a pocket or a Double-DIN radio
- Fits an ISO mount radio with a pocket



**95-7861**



**HONDA Pilot 2003-2008** (2006-2008 without factory NAV)

- Designed specifically for the installation of Double-DIN radios



**99-7861**

**HONDA Pilot 2003-2008** (without factory NAV)

- Metra's patented quick release snap-in ISO mounting system with ISO trim ring



**95-7862**



**HONDA Accord 2003-2007**

- A Double-DIN option to compliment the existing 99-7862 for Single-DIN
- Special harness included for lower dash mounting and keeping the factory radio in place
- Will work in NAV models

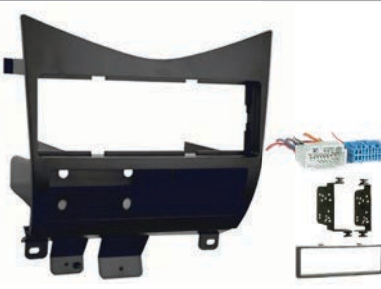

**99-7862**

**HONDA Accord 2003-2007**

- Mounts aftermarket radio in console pocket location
- Comes complete with harness that will provide all the connections to install an aftermarket unit using factory speaker, power and ground wires
- Will work in NAV models



**95-7863**



**HONDA Element 2003-2011**

- Double-DIN specific
- Fits all Element trim levels

# HONDA+ACURA



## 99-7863

### HONDA Element 2003-2011

- Holds either Single-DIN or ISO Single-DIN units
- Metra's patented quick-release snap-in ISO mounting system with ISO trim ring



## 95-7866B

### ACURA MDX 2001-2006

- Painted matte black to match factory finish
- Designed specifically for the installation of Double-DIN radios



## 99-7866

### ACURA MDX 2001-2006

- Holds either Single-DIN or ISO Single-DIN units
- Metra's patented quick-release snap-in ISO mounting system with ISO trim ring



## 95-7867

### ACURA RSX 2002-2006

- Designed specifically for the installation of Double-DIN radios
- Has provision for factory hazard button



## 99-7867

### ACURA RSX 2002-2006

- Designed specifically for a Single-DIN installation with pocket
- Metra's patented quick-release snap-in ISO mounting system with ISO trim ring
- Has provision for factory hazard button

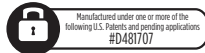

## 95-7868B

### ACURA CL 2001-2003 | TL 1999-2003

- Designed specifically for the installation of Double-DIN radios
- Painted matte black to match factory finish



## 99-7868

### ACURA CL 2001-2003 | TL 1999-2003

- Holds either Single-DIN or ISO Single-DIN units
- Metra's patented quick-release snap-in ISO mounting system with ISO trim ring



## 99-7869

### HONDA Odyssey 2005-2010

- Metra's patented quick-release snap-in ISO mounting system with ISO trim ring
- Recessed DIN opening
- Storage pocket with built-in radio supports below the radio opening



## 95-7870G

### HONDA Ridgeline 2005-2014

- Designed specifically for the installation of Double-DIN radios
- Painted dark gray to match factory color and finish





## 95-7870T



### HONDA Ridgeline 2005-2014

- Designed specifically for the installation of Double-DIN radios
- Painted taupe to match factory color and finish



## 99-7870G



### HONDA Ridgeline 2005-2014

- Metra's patented quick-release snap-in ISO mounting system with ISO trim ring
- Recessed Single-DIN opening
- Painted dark gray to match factory color and finish



## 99-7870T



### HONDA Ridgeline 2005-2014

- Metra's patented quick-release snap-in ISO mounting system with ISO trim ring
- Recessed Single-DIN opening
- Painted taupe to match factory color and finish



## 99-7872



### HONDA Fit 2007-2008

- Custom design allows retention of factory climate controls in their original position and passenger airbag light
- Metra's patented quick-release snap-in ISO mounting system with ISO trim ring
- Painted matte black



## 99-7873



### HONDA CRV 2007-2011

- Stereo installation kit with a recessed opening designed to fit any standard 2" or 4" tall aftermarket radio utilizing our patented quick-release, snap-in ISO mount system with custom trim ring
- Contoured and textured to match the factory dash
- Made from high quality ABS plastic for an original factory-like fit and finish



## 99-7874



### HONDA Accord 2008-2012 | Crosstour 2010-2015 (without NAV or dual zone climate controls)

- Allows retention of factory climate controls, air vents, hazard button, and passenger airbag light
- Metra's patented quick-release snap-in ISO mounting system with ISO trim ring
- Use the 95-7807 or 99-7807 series for NAV equipped cars
- Painted matte black to match factory color and texture



## 99-7874T



### HONDA Accord 2008-2012 | Crosstour 2010-2015 (without NAV or dual zone climate controls)

- Custom design allows retention of factory climate controls, air vents, hazard button, and passenger airbag light in their original location
- Metra's patented quick-release snap-in ISO mounting system with ISO trim ring
- Use 95-7807 or 99-7807 series for NAV equipped cars
- Painted taupe to match factory color and texture



## 99-7875



### HONDA Accord 2008-2012 | Crosstour 2010-2012 (without NAV with dual zone climate controls)

- Custom design allows retention of factory climate controls, air vents, hazard button, and passenger airbag light in their original location
- Metra's patented quick-release snap-in ISO mounting system with ISO trim ring
- Use 95-7807 or 99-7807 series for NAV equipped cars
- Painted matte black to match factory color and texture



## 99-7875T



### HONDA Accord 2008-2012 | Crosstour 2010-2012 (without NAV with dual zone climate controls)

- Custom design allows retention of factory climate controls, air vents, hazard button, and passenger airbag light in their original location
- Metra's patented quick-release snap-in ISO mounting system with ISO trim ring
- Use 95-7807 or 99-7807 series for NAV equipped cars
- Painted taupe to match the factory color

\*Visit [MetraOnline.com](http://MetraOnline.com) for up-to-date vehicle specific applications

\*\*See Multi-Kit guide or [MetraOnline.com](http://MetraOnline.com) for the most current applications

FAX YOUR ORDER 1.386.258.3940 **Metra**

## HONDA+ACURA

**99-7876****HONDA Pilot 2009-2011**

- ISO DIN mount with a storage pocket

**95-7877S****HONDA Fit 2009-2013**

- A new part revised from the existing 99-7877, but now specifically for Double-DIN installations
- Painted silver to match factory finish
- Use 70-1729 harness and 40-HD10 antenna adapter for a complete installation (sold separately)

**99-7877S****HONDA Fit 2009-2013**

- Designed specifically for Single-DIN installations
- Painted silver to match the factory finish
- Use 70-1729 harness and 40-HD10 antenna adapter for a complete installation (sold separately)

**95-7877B****HONDA Fit 2009-2013**

- A new part revised from the existing 99-7877, but now specifically for Double-DIN installations
- Painted scratch-resistant matte black
- Use 70-1729 harness and 40-HD10 antenna adapter for a complete installation (sold separately)

**99-7877B****HONDA Fit 2009-2013**

- Designed specifically for Single-DIN installations
- Painted scratch-resistant matte black
- Use 70-1729 harness and 40-HD10 antenna adapter for a complete installation (sold separately)

**99-7878B****HONDA Insight 2010-2014**

- Designed for Single-DIN or Double-DIN installations
- Painted matte black to match factory finish

**95-7879****HONDA CRZ 2011-2016**

- Designed specifically for the installation of Double-DIN radios
- Retains factory hazard button and passenger airbag light
- Custom molded, textured, and painted to match the factory finish

**99-7879****HONDA CRZ 2011-2016**

- Designed specifically for a Single-DIN installation with pocket
- Retains factory hazard button and passenger airbag light
- Includes a storage pocket for Single-DIN installations

**99-7880B****HONDA Odyssey 2011-2013 (without NAV)**

- Utilizes factory brackets for radio support
- Oversized storage pocket included
- Painted scratch-resistant matte black to match the factory color and finish



## 95-7881G



### HONDA Civic 2012

- Designed specifically for the installation of Double-DIN radios
- Painted gray to match factory color and finish



## 99-7881G



### HONDA Civic 2012

- Includes a storage pocket for Single-DIN Installations
- Painted gray to match factory color and finish



## 95-7882B



### HONDA Civic 2013-2015

- Double-DIN installations
- Painted scratch-resistant matte black

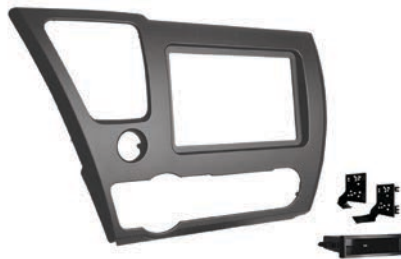

## 99-7882B



### HONDA Civic 2013-2015

- Pocket included for Single-DIN installations
- Painted scratch-resistant matte black

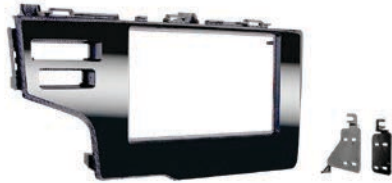

## 95-7883HG



### HONDA Fit 2015-2020

- Specifically designed for Double-DIN installations
- Built-in location for the factory hazard switch and airbag indicator
- Painted high gloss black



## 99-7883HG



### HONDA Fit 2015-2020

- Pocket included for Single-DIN installations
- Built-in location for the factory hazard switch and airbag indicator
- Painted high gloss black



## 99-7891

### HONDA Civic Custom Kit 1996-1998

- Accommodates Single-DIN and 2-shaft radios
- Retains the factory pocket



## 99-7892

### HONDA Accord 1990-1997 | Odyssey 1995-1998 ACURA CL 1997-1999 | TL 1996-1998 Vigor 1991-1996 | Integra & Legend 1990-2001 ISUZU Oasis 1996-1998

- Accommodates Single-DIN, ISO Single-DIN or 2-shaft radios
- Comes complete with built-in pocket

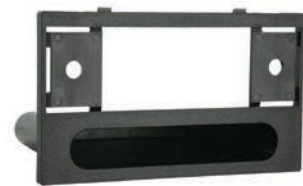

## 99-7893

### HONDA CRV | Prelude 1997-2001

- Includes built-in pocket
- Easy conversion from 2-shaft to Single-DIN



# HONDA + ACURA + HYUNDAI + KIA

**95-7895**

**HONDA Accord 1998-2002**

- Designed specifically for the installation of Double-DIN radios

**99-7895**
**HONDA Accord 1998-2002 (with pocket)**

- Includes built-in pocket

**99-7897**
**HONDA Civic | Civic Hybrid 2001-2005**

- Matches the factory dash contour perfectly
- Allows the installation of ISO Single-DIN or Single-DIN mount radios

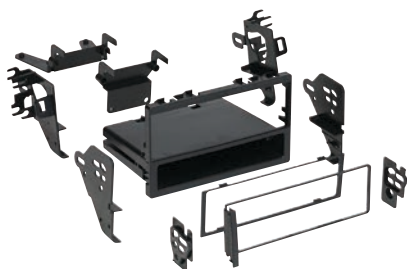
**99-7898**
**HONDA | ACURA Multi-Kit\*\* 1988-2006**

- Provides pocket with mounting of a Single-DIN radio or an ISO Single-DIN radio
- Includes rear support bracket

**95-7899**

**HONDA Civic 2001-2005 (excludes Si & 2005 SE models)**

- Designed for Double-DIN radios

**99-7899**
**HONDA Civic 2001-2005 (excludes Si & 2005 SE models)**

- For ISO Single-DIN and Single-DIN mount radios



## HYUNDAI + KIA

**95-1003**

**KIA Sephia 1995-2001 | Sportage 1995-2002 Rio 2001 | Spectra 2000-2001**

- Designed specifically for the installation of Double-DIN radios

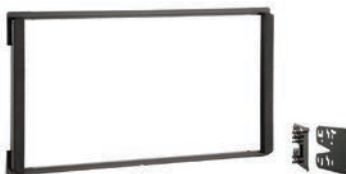
**95-1005**

**KIA Sedona 2002-2005 | Spectra 2000-2006 Rio 2002-2005 | Sorrento LX 2003-2006**

- (excluding Sport packages)
- Designed specifically for the installation of Double-DIN radios

**99-1005**
**KIA Sedona 2002-2005 | Spectra 2002-2004**

- Provides pocket with recessed mounting of a DIN radio or an ISO DIN radio using Metra's patented ISO quick-release brackets
- Comprehensive instruction manual
- All necessary hardware included for easy installation



**95-1006**



**KIA Sorento EX | LX Sport 2003-2006**

- Designed specifically for the installation of ISO Double-DIN radios
- Fills a specific application gap where no product was previously available



**99-1008**

**KIA Sorento LX 2003-2006  
Spectra 2004-2006**

- Recessed DIN radio opening
- ISO mount radio compatible using Snap-In ISO radio mounts
- Comes complete with built-in under-radio pocket



**95-7309**



**HYUNDAI Elantra 1996-2000  
Sonata 1995-2001 | Tiburon 1997-2001  
Santa Fe 2001-2006**

- Designed specifically for the installation of Double-DIN radios



**95-7313**



**HYUNDAI Elantra 2001-2006  
Sonata 2002-2005 | Tiburon 2003-2008  
KIA Optima 2001-2006**

- Designed specifically for the installation of Double-DIN radios



**99-7313**

**HYUNDAI Elantra 2001-2006  
Sonata 2002-2005 | Tiburon 2003-2008  
KIA Optima 2001-2006**

- Professional Installer Series TurboKit for Single-DIN mount radio applications only
- Includes integrated pocket



**95-7315**



**HYUNDAI Tucson 2005-2009**

- Designed specifically for the installation of Double-DIN radios



**99-7315**

**HYUNDAI Tucson 2005-2009**

- Recessed Single-DIN opening
- Metra's patented snap-in ISO support system
- Comes with oversized under-radio storage pocket



**99-7317**

**KIA Sportage 2005-2010**

- Recessed Single-DIN opening
- Storage pocket with built-in radio supports



**99-7319**

**KIA Amanti 2004-2006**

- Metra's patented quick-release snap-in ISO mounting system with ISO trim ring
- Storage pocket with built-in radio supports below the radio opening

## HYUNDAI+KIA

**95-7320****HYUNDAI Sonata 2006-2008**

- Includes parts for installation of Double-DIN radios

**99-7320****HYUNDAI Sonata 2006-2008**

- Designed specifically for a Single-DIN head unit
- Includes built-in storage pocket

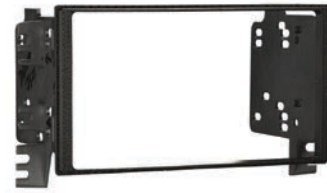
**95-7321****HYUNDAI Accent | KIA Rio 2006-2011**

- Designed specifically for the installation of Double-DIN radios

**99-7321****HYUNDAI Accent | KIA Rio 2006-2011**

- Metra's patented quick-release snap-in ISO mounting system with ISO trim ring
- Storage pocket with built-in radio supports below the radio opening

**95-7322****HYUNDAI Azera 2006-2011** (for US models only)

- Includes parts for installation of Double-DIN radios
- Contoured and textured to match factory dash

**95-7323****HYUNDAI Entourage 2007-2008****KIA Sedona 2006-2014**

- Designed for installation of Double-DIN radios

**99-7323****HYUNDAI Entourage 2007-2008**  
**KIA Sedona 2006-2014**

- Metra's patented quick-release snap-in ISO mounting system with ISO trim ring
- Built-in oversized storage pocket with built-in radio supports
- Recessed Single-DIN opening

**95-7324****KIA Optima 2006.5-2015**

- Designed for installation of Double-DIN or two Single-DIN radios

**99-7324****KIA Optima 2006.5-2010**

- Built-in oversized storage pocket with built-in radio supports
- Metra's patented quick-release snap-in ISO mounting system with ISO trim ring
- Recessed Single-DIN opening





## 95-7325B



### HYUNDAI Santa Fe 2007-2012

(excludes 2008-2012 NAV models)

- High-grade ABS contoured to match factory dash
- Includes parts for installation of a Double-DIN radio
- Also available in silver: 95-7325S



## 99-7325B

### HYUNDAI Santa Fe 2007-2012

(excludes 2008-2012 NAV models)

- Metra's patented quick-release snap-in ISO mounting system with ISO trim ring
- Also available in silver: 99-7325S



## 95-7326



### HYUNDAI Elantra 2007-2010 (U.S. models only)

- Includes parts for installation of Double-DIN radios



## 99-7326

### HYUNDAI Elantra 2007-2010 (U.S. models only)

- Metra's patented, quick-release snap-in, ISO mount system with custom trim ring
- Built-in oversized storage pocket with built-in radio supports
- Recessed Single-DIN opening



## 95-7328



### KIA Sorento 2007-2009

- Designed for installation of Double-DIN
- Contoured and textured to match factory dash



## 99-7328

### KIA Sorento 2007-2009

- Built-in oversized storage pocket with built-in radio supports
- Metra's patented quick-release snap-in ISO mounting system with ISO trim ring
- Recessed Single-DIN opening



## 95-7329



### KIA Rondo 2007-2010

- Designed for installation of Double-DIN radios
- Contoured and textured to match factory dash



## 95-7330



### KIA Spectra | Spectra5 2007-2009

- Designed for installation of Double-DIN radios

# Metra®

THE INSTALLER'S CHOICE

AT YOUR FINGERTIPS

SUBSCRIBE TODAY!



- New Products
- Instruction Videos
- Event Highlights

[youtube.com/user/MetraElectronics](http://youtube.com/user/MetraElectronics)

\*Visit [MetraOnline.com](http://MetraOnline.com) for up-to-date vehicle specific applications

\*\*See Multi-Kit guide or [MetraOnline.com](http://MetraOnline.com) for the most current applications

FAX YOUR ORDER 1.386.258.3940 **Metra®**

## HYUNDAI+KIA

**99-7330****KIA Spectra | Spectra5 2007-2009**

- Built-in oversized storage pocket with built-in radio supports
- Metra's patented quick-release snap-in ISO mounting system with ISO trim ring

**95-7331****KIA Amanti 2007-2009**

- Designed for installation of Double-DIN radios

**99-7331****KIA Amanti 2007-2009**

- Built-in oversized storage pocket with built-in radio supports
- Metra's patented quick-release snap-in ISO mounting system with ISO trim ring

**95-7332****HYUNDAI Elantra 2007-2010** (U.S. models only)  
(for factory radio delete option)

- Includes parts for installation of Double-DIN radios

**99-7332****HYUNDAI Elantra 2007-2010** (U.S. models only)  
(for factory radio delete option)

- Metra's patented quick-release snap-in ISO mounting system with ISO trim ring
- Built-in oversized storage pocket with radio supports

**95-7333****HYUNDAI Sonata 2009-2010**

- Designed specifically for the installation of Double-DIN radios
- Painted to match bronze OEM color and finish

**99-7333****HYUNDAI Sonata 2009-2010**

- Metra's patented quick-release snap-in ISO mounting system with ISO trim ring
- Recessed Single-DIN opening
- Painted to match bronze OEM color and finish

**99-7334****KIA Borrego 2009-2010**

- Metra's patented quick-release snap-in ISO mounting system with ISO trim ring
- Designed for both Single-DIN and Double-DIN installations

**99-7335S****HYUNDAI Veracruz Limited 2007-2012**  
(automatic climate control only)

- Designed for both Single-DIN and Double-DIN radios
- Painted silver to match factory dash



**95-7337B**



**KIA Soul 2010-2011**

- Double-DIN radio provision
- Painted a scratch-resistant matte black to match factory dash



**99-7337B**



**KIA Soul 2010-2011**

- ISO Single-DIN radio provision
- Painted a scratch-resistant matte black to match factory dash



**99-7338B**



**KIA Forte 2010-2013**

- For installation of Single-DIN or Double-DIN radios
- Painted matte black to match factory color and finish



**99-7338HG**



**KIA Forte 2010-2013**

- For installation of Single-DIN or Double-DIN radios
- Painted high gloss black to match factory color and finish



**99-7338S**



**KIA Forte 2010-2013**

- For installation of Single-DIN or Double-DIN radios
- Painted silver to match factory color and finish



**95-7339B**



**HYUNDAI Genesis Coupe 2010-2012**

- For use with manual climate control
- Designed for Double-DIN radio installations
- Painted black to match factory dash



**99-7339B**



**HYUNDAI Genesis Coupe 2010-2012**

- Designed for ISO Single-DIN installations with included pocket
- ISO Single-DIN radio provision
- Painted black to match factory dash



**95-7339S**



**HYUNDAI Genesis Coupe 2010-2012**

- Designed for Double-DIN radio installations
- For use with manual climate control
- Painted silver to match factory dash



**99-7339S**



**HYUNDAI Genesis Coupe 2010-2012**

- For use with manual climate control
- Designed for ISO Single-DIN radio installations with included pocket
- Painted silver to match factory dash



## HYUNDAI+KIA

**95-7340B****KIA Sorento 2011-2013**

- For installation of Single-DIN radios use 99-7340B
- Painted matte black to match OEM color and finish

**99-7340B****KIA Sorento 2011-2013**

- For installation of Double-DIN radios use 95-7340B
- Painted matte black to match OEM color and finish

**99-7341B****HYUNDAI Tuscon 2014-2015** (without 4.3" radio screen) | **Tuscon 2010-2013**

- Parts included for Single-DIN or Double-DIN radio installations
- Painted matte black to match factory finish

**99-7342****HYUNDAI Sonata 2011** (excluding Limited models) **Sonata 2012-2014** (without NAV)

- For models equipped with manual climate controls
- Parts included for Single-DIN or Double-DIN installations
- Large panel is painted three different colors to match the factory finish

**99-7343****HYUNDAI Sonata 2011** (Limited without OE NAV)

- For models equipped with auto climate controls
- Parts included for Single-DIN or Double-DIN installations
- Large panel is painted three different colors to match factory

**95-7344CH****KIA Sportage 2011-2016**

- Included brackets support the Double-DIN radio while the radio panel snaps over to trim
- Provision to retain the factory passenger airbag light
- Painted charcoal to match factory

**99-7344CH****KIA Sportage 2011-2016**

- Brackets and an oversized storage pocket compliment the Single-DIN radio's installation
- Provision to retain the factory passenger airbag light
- Painted charcoal to match factory

**95-7344G****KIA Sportage 2011-2016**

- Included brackets support the Double-DIN radio while the radio panel snaps over to trim
- Provision to retain the factory passenger airbag light
- Painted gray to match the factory color

**99-7344G****KIA Sportage 2011-2016**

- Brackets and an oversized storage pocket compliment the Single-DIN radio installation
- Provision to retain the factory passenger airbag light
- Painted gray to match the factory color



**95-7345B**



**KIA Optima 2011-2013**

- Specifically designed for installation of Double-DIN radios
- Painted scratch-resistant matte black to match the factory color and finish



**99-7345B**



**KIA Optima 2011-2013**

- Oversized storage pocket included
- Painted scratch-resistant matte black to match the factory color and finish



**99-7346B**



**HYUNDAI Elantra 2011-2013**

- Designed for the installation of Single-DIN or Double-DIN radios
- Painted scratch-resistant matte black to match factory color and finish



**99-7347B**



**HYUNDAI Accent 2012-2017**

- Designed for the installation of ISO Single-DIN or Double-DIN radios
- Painted scratch-resistant matte black to match factory color and finish
- Radio Delete models use kit 99-7348B



**95-7349B**



**KIA Soul 2012-2013 (without NAV)**

- Designed specifically for Double-DIN installations
- Painted scratch-resistant matte black to match the factory color and finish



**99-7349B**



**KIA Soul 2012-2013 (without NAV)**

- Pocket included for Single-DIN installations
- Painted scratch-resistant matte black to match the factory color and finish



**95-7350B**



**HYUNDAI Veloster 2012-2017**

- Designed specifically for Double-DIN installations
- Painted scratch-resistant matte black to match the factory color and finish



**99-7350B**



**HYUNDAI Veloster 2012-2017**

- Pocket included for Single-DIN installations
- Painted scratch-resistant matte black to match the factory color and finish

**Metra**  
THE INSTALLER'S CHOICE

**BE AN EXCLUSIVE METRA DEALER**

**MetraOnline.com**  
Register online today!

Order at anytime. Day or Night!  
Always up to date with all the latest products!  
All the Metra Brands in one location for your ordering convenience.

For more information please call your sales representative at 386-257-2956

## HYUNDAI+KIA

**95-7352B****HYUNDAI Genesis Coupe 2013-2016**

(without navigation)

- Designed specifically for Double-DIN installations
- Painted scratch-resistant matte black to match the factory color and finish

**99-7352B****HYUNDAI Genesis Coupe 2013-2016**

(without navigation)

- Pocket included for Single-DIN installations
- Painted scratch-resistant matte black to match the factory color and finish

**95-7353CH****KIA Rio 2012-2015**

- Designed specifically for Double-DIN installations
- Engineered to retain factory components and switches like hazard, push to start, climate vents and airbag indicators
- Painted scratch-resistant charcoal to match the factory color and finish

**99-7353CH****KIA Rio 2012-2015**

- Pocket included for Single-DIN installations
- Engineered to retain factory components and switches like hazard, push to start, climate vents and airbag indicators
- Painted scratch-resistant charcoal to match the factory color and finish

**95-7354B****HYUNDAI Santa Fe 2013-2016 | Santa Fe Sport 2014-2016 | Santa Fe Sport 2017-2018**

(without 7" screen) (all models without NAV)

- Designed specifically for Double-DIN installations
- Painted scratch-resistant matte black to match the factory color and finish

**99-7354B****HYUNDAI Santa Fe 2013-2016 | Santa Fe Sport 2014-2016 | Santa Fe Sport 2017-2018**

- Pocket included for Single-DIN installations
- Painted scratch-resistant matte black to match the factory color and finish

**95-7355B****KIA Sorento 2014-2015** (without navigation)

- Double-DIN installations
- Painted scratch-resistant matte black
- Please visit MetraOnline.com for a listing of harnesses, interfaces, and antenna adapters for specific applications

**99-7355B****KIA Sorento 2014-2015** (without navigation)

- Pocket included for Single-DIN installations
- Painted scratch-resistant matte black
- Please visit MetraOnline.com for a listing of harnesses, interfaces, and antenna adapters for specific applications

**95-7356B****KIA Forte 2014-2018**

- Double-DIN installations
- Painted scratch-resistant matte black
- Please visit MetraOnline.com for a listing of harnesses, interfaces, and antenna adapters for specific applications





## 99-7356B

P

### KIA Forte 2014-2018

- Pocket included for Single-DIN installations
- Painted scratch-resistant matte black
- Please visit [MetraOnline.com](http://MetraOnline.com) for a listing of harnesses, interfaces and antenna adapters for specific applications



## 95-7357HG

P

D

### HYUNDAI Elantra GT 2013-2017 (without NAV)

- Double-DIN installations
- Painted high gloss black
- Use 70-7304 harness for a complete installation (sold separately)



## 99-7358

P

D

### HYUNDAI | KIA Multi-Kit\*\* 1995-2010 (excluding OE NAV models)

- Parts included for installation of both Single-DIN and Double-DIN radios
- Multiple trim-plates and bracket provide a large number of vehicle applications
- Please visit [MetraOnline.com](http://MetraOnline.com) for specific applications



## 95-7359B

P

D

### KIA Optima 2014-2015 (without NAV)

- Specific for Double-DIN installations
- Painted to match the factory color and finish
- Use 70-7304 or AX-HYKIA-SWC harness for a complete installation (sold separately)

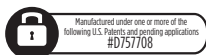

## 99-7359B

P

### KIA Optima 2014-2015 (without NAV)

- Pocket included for Single-DIN installations
- Painted to match the factory color and finish
- Use 70-7304 or AX-HYKIA-SWC harness for a complete installation (sold separately)

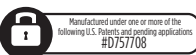

## 95-7360B

P

D

### KIA Soul 2014-2019 (excluding models with OE NAV and/or auto climate)

- Specific for Double-DIN installations
- Painted to match the factory color and finish



## 99-7360B

P

### KIA Soul 2014-2019 (excluding models with OE NAV and/or auto climate)

- Pocket included for Single-DIN installations
- Painted to match the factory color and finish



## 95-7361S

P

D

### HYUNDAI Santa Fe 2010-2012 (with factory NAV)

- Specifically designed for Double-DIN installations
- Painted to match the factory color and finish



## 95-7362B

P

D

### HYUNDAI Elantra 2014-2016

- Specific for Double-DIN installations
- Painted to match the factory color and finish

## HYUNDAI+KIA

**99-7362B****HYUNDAI Elantra 2014-2016**

- Pocket included for Single-DIN installations
- Painted to match the factory color and finish

**DP-7363B****HYUNDAI Sonata 2015-2017 | Sonata Hybrid 2016-2017**

- One of the largest radio replacement kits available... ever!
- Parts included for Single-DIN or Double-DIN installations
- Painted a custom scratch-resistant matte black

**95-7364B****HYUNDAI Tucson 2014-2015** (with 4.3" OE screen or NAV)

- Specific for Double-DIN installations
- Painted scratch-resistant matte black

**99-7364B****HYUNDAI Tucson 2014-2015** (with 4.3" OE screen or NAV)

- Painted scratch-resistant matte black
- Pocket included for Single-DIN installations

**95-7365B****KIA Sedona 2015-UP\*** (without NAV)

- Specifically designed for Double-DIN installations
- Painted scratch-resistant matte black

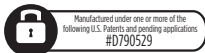

Manufactured under one or more of the following U.S. Patents and pending applications  
#0790529



Manufactured under one or more of the following U.S. Patents and pending applications  
#0790529

**95-7366B****KIA Sorento 2016** (without NAV)**Sorento 2017-2018** (without NAV, with touchscreen)**Sorento 2019-UP\*** (all trims)

- Designed specifically for the installation of ISO Double-DIN radios
- Painted scratch-resistant matte black

**99-7366B****KIA Sorento 2016** (without NAV)**Sorento 2017-2018** (without NAV, with touchscreen)**Sorento 2019-UP\*** (all trims)

- Designed specifically for single ISO DIN installations
- Painted scratch-resistant matte black

**99-7367B****KIA Rio 2016-2017**

- Specific for models with factory push to start
- Provisions for retaking the factory clock or storage pocket
- Designed for installation of Single-DIN or Double-DIN radios
- Painted scratch-resistant matte black



## 99-7367HG



### KIA Rio 2016-2017

- Specific for models with factory push to start
- Provisions for retaining the factory clock or storage pocket
- Designed for installation of Single-DIN or Double-DIN radios
- Painted gloss black



## 99-7368B



### KIA Rio 2016-2017 (without push to start)

- Designed for installation of Single-DIN or Double-DIN radios
- Painted scratch-resistant matte black



## 99-7368HG



### KIA Rio 2016-2017 (without push to start)

- Designed for installation of Single-DIN or Double-DIN radios
- Painted gloss black



## 95-7369B



### HYUNDAI Tucson 2016-2018

- Designed specifically for the installation of Double-DIN radios
- Molded vent icons retain factory look
- Painted scratch-resistant matte black



## 99-7369B



### HYUNDAI Tucson 2016-2018

- Includes a storage pocket for Single-DIN installations
- Molded vent icons retain factory look
- Painted scratch-resistant matte black



## 99-7370B



### KIA Picanto 2015-UP\*

- Parts included for Single-DIN or Double-DIN installations
- Painted scratch-resistant matte black



## 95-7376B



### HYUNDAI Elantra 2017-2018

- Specifically designed for Double-DIN installations
- Painted scratch-resistant matte black



## 99-7376B



### HYUNDAI Elantra 2017-2018

- Specifically designed for Single-DIN installations
- Painted scratch-resistant matte black

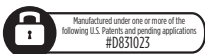

## 95-7377B



### KIA Optima 2016-2020 (without factory amplifier and with manual climate controls)

- Specifically designed for Double-DIN installations
- Painted scratch-resistant matte black





## HYUNDAI+KIA

**99-7377B****P**

- KIA Optima 2016-2020** (without factory amplifier and with manual climate controls)
- Pocket included for Single-DIN installations
  - Painted scratch-resistant matte black

**95-7378B****P****D**

- KIA Sportage LX 2017-2021** (with factory manual climate controls)
- Specifically designed for Double-DIN installations
  - Painted scratch-resistant matte black
  - Visit MetraOnline.com for other accessories used to install a new radio in this car

**99-7378B****P**

- KIA Sportage LX 2017-2021** (with factory manual climate controls)
- Includes a pocket for Single-DIN installations
  - Painted scratch-resistant matte black
  - Visit MetraOnline.com for other accessories used to install a new radio in this car

**99-7379HG****N****P****D**

- HYUNDAI Elantra GT 2013-2015** (with NAV)
- Pocket included for Single-DIN installations
  - Painted high gloss black to match factory finish
  - Visit MetraOnline.com for other accessories available to ease the installation

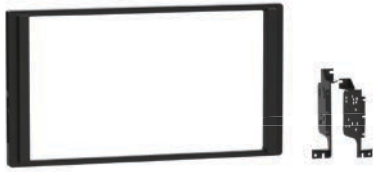
**99-7381****N****P****D**

- HYUNDAI Santa Fe 2008-2009** (with NAV)
- Parts included for the installation of both Single-DIN and Double-DIN radios
  - Visit MetraOnline.com for other accessories available to ease the installation



Quick access  
to Metra's  
parts, specs,  
products info  
and more!  
Download it  
**FREE**

**Metra****AT YOUR FINGERTIPS**

Follow Us!

- **FEATURED INSTALLS**
- **Q & A**

SHARE YOUR PROJECT PHOTOS WITH US  
FOR A CHANCE TO BE FEATURED ON OUR SOCIAL MEDIA.  
TAG @METRAELECTRONICS IN YOUR POSTS!

[www.facebook.com/MetraElectronics](http://www.facebook.com/MetraElectronics)[www.twitter.com/MetraElectronic](http://www.twitter.com/MetraElectronic)[www.youtube.com/user/MetraElectronics](http://www.youtube.com/user/MetraElectronics)[www.instagram.com/MetraElectronics](http://www.instagram.com/MetraElectronics)**Knowledge is Power**

Advance your skills in the  
field of Custom Installation!

**InstallerInstitute.edu**CALL TO ORDER **1.386.257.2956****N**

NEW

**P**

PAINTED

**T**

TEXTURED

**D**

DOUBLE-DIN



Integrated electronics with laser-etched graphics retain climate control display features

**99-7382HG**

**Turbo**



**KIA Niro 2017-2019** (without NAV)

- Parts included for the installation of Single-DIN or Double-DIN radios
- Integrated electronics with laser-etched graphics retain climate control display features
- Painted to match the factory finish



**95-7383**



**HYUNDAI Sonata 2018-2019**

- Designed specifically for the installation of Double-DIN radios
- Painted to match the factory color and finish
- Visit MetraOnline.com for other accessories available to ease the installation



**99-7383**



**HYUNDAI Sonata 2018-2019**

- Includes parts for the installation of Single-DIN radios
- Painted to match the factory color and finish
- Visit MetraOnline.com for other accessories available to ease the installation



Includes climate display for fan speed, mode, and temp, which was displayed on the factory radio

**99-7384B**

**Turbo**



**KIA Optima 2017-2020** (with auto climate controls and without factory amplifier or NAV)

- Designed for ISO Single-DIN (with pocket) or ISO Double-DIN installations
- Includes climate display for fan speed, mode, and temp, which was displayed on the factory radio
- Includes an AXSWC, AX-CAM6V, antenna adapter, and wiring harness for a complete installation
- Painted scratch-resistant matte black



\*Visit MetraOnline.com for up-to-date vehicle specific applications

\*\*See Multi-Kit guide or MetraOnline.com for the most current applications

FAX YOUR ORDER **1.386.258.3940** **Metra**

## HYUNDAI+KIA



Includes climate display for fan speed, mode, and temp, which was displayed on the factory radio

**99-7385B**



**HYUNDAI Santa Fe Sport 2017-2018** (without NAV)

- Designed for ISO Single-DIN (with pocket) or ISO Double-DIN installations
- Includes climate display for fan speed, mode, and temp, which was displayed on the factory radio
- Includes an AXSWC, AX-CAM6V, and wiring harness for a complete installation
- Painted scratch-resistant matte black



Manufactured under one or more of the following U.S. Patents and pending applications: #D881872



Includes climate display for fan speed, mode, and temp, which was displayed on the factory radio

**99-7386B**



**HYUNDAI Santa Fe Sport 2013-2018** (with NAV, factory navigation, and auto climate controls)

- Designed for ISO Single-DIN (with pocket) or ISO Double-DIN installations
- Includes climate display for fan speed, mode, and temp, which was displayed on the factory radio
- Includes an Axxess interface and wiring harnesses
- For factory amplified systems
- Includes an AX-CAM6V and antenna adapter
- Painted high gloss black



Includes climate display for fan speed, mode, and temp, which was displayed on the factory radio

**99-7387HG**



**KIA Soul 2017-2019** (without factory NAV or auto climate controls)

- Designed for ISO Single-DIN (with pocket) or ISO Double-DIN installations
- Includes climate display for fan speed, mode, and temp, which was displayed on the factory radio
- Includes an AXSWC, AX-CAM6V, antenna adapter, and wiring harness for a complete installation
- Painted high gloss black



Manufactured under one or more of the following U.S. Patents and pending applications: #D891420



Includes climate display for fan speed, mode, and temp, which was displayed on the factory radio

**99-7388HG**



**KIA Soul 2014-2019** (with factory NAV)

- Parts included for the installation of Single-DIN or Double-DIN radios
- Integrated electronics with laser etched graphics retain the factory climate control display features
- Includes AXSWC to retain the factory steering wheel controls
- Retains factory backup camera if equipped
- A gloss black housing with matte black controls to match the factory finish



CALL TO ORDER **1.386.257.2956**



NEW



PAINTED



TEXTURED



DOUBLE-DIN





Retains and controls most climate functions normally lost when removing factory radio

**99-7389B**

*Touch & Tronix*



**KIA Sportage 2017-2019** (non-NAV with auto climate controls)

- Parts included for the installation of Single-DIN or Double-DIN radios
- Integrated electronics with laser etched graphics retain the factory climate control display features
- Parts included to retain the factory steering wheel controls and backup camera
- Antenna adapter also included for a complete package
- Painted scratch-resistant matte black



Manufactured under one or more of the following U.S. Patents and pending applications: #D892109



Retains and controls most climate functions normally lost when removing factory radio

**99-7390B**

*Touch & Tronix*



**KIA Sportage 2017-2019** (with NAV, amplifier, and auto climate control)

- Parts included for the installation of Single-DIN or Double-DIN radios
- Integrated electronics with laser etched graphics retain the factory climate control display features
- Parts are included to retain the factory steering wheel controls, backup camera, and amplifier
- Antenna adapter also included for a complete package
- Painted scratch-resistant matte black



Manufactured under one or more of the following U.S. Patents and pending applications: #D890744



**95-7391B**



**KIA RIO 2018-UP\***

- ISO Double-DIN radio provision
- Painted scratch-resistant matte black



Manufactured under one or more of the following U.S. Patents and pending applications: #D881183



**99-7391B**



**KIA RIO 2018-UP\***

- ISO Single-DIN provision with an included pocket
- Painted scratch-resistant matte black



PATENT PENDING



**99-7392B**



**HYUNDAI Kona 2018-UP\***

- Designed for use with ISO Double-DIN radio with "L" shaped design, with the radio chassis at the bottom of the screen. As of this writing, only the Alpine INE-W967HD (discontinued, replaced by INE-W977HD), iLX-107, and iLX-207 have this design
- Most Single-DIN radios can be installed using this kit
- Painted scratch-resistant matte black



Manufactured under one or more of the following U.S. Patents and pending applications: #D679770

\*Visit [MetraOnline.com](http://MetraOnline.com) for up-to-date vehicle specific applications

\*\*See Multi-Kit guide or [MetraOnline.com](http://MetraOnline.com) for the most current applications

FAX YOUR ORDER **1.386.258.3940** *Metra*

## HYUNDAI+KIA

**95-7393B****HYUNDAI Accent 2018-2022**

- Specific for Double-DIN installations
- Painted scratch-resistant matte black

**99-7393B****HYUNDAI Accent 2018-2022**

- Specific for Single-DIN installations with a pocket
- Painted scratch-resistant matte black

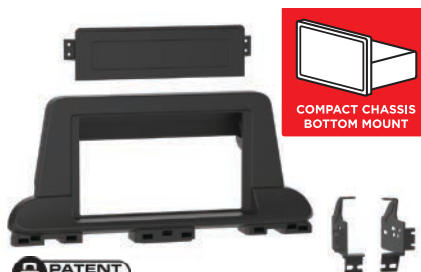
**99-7394B****KIA Forte 2019-UP\***

- Designed for most any Single-DIN radio
- Special design for ISO Double-DIN radio with an "L" shaped chassis design, with the radio chassis at the bottom of the screen
- Specifically Alpine INE-W967HD, INE-W977HD, iLX-107, and iLX-207
- Special brackets included for Pioneer modular radios, DMH-C2550NEX and DMH-C2500NEX (refer to radio manufacturer for current models)
- Painted scratch-resistant matte black

**99-7395B****HYUNDAI Elantra Touring 2009-2012**

- Parts included for ISO Single-DIN or ISO Double-DIN installations
- Cutting template included to simplify modifying the factory dash panel
- Painted scratch-resistant matte black to match the factory finish

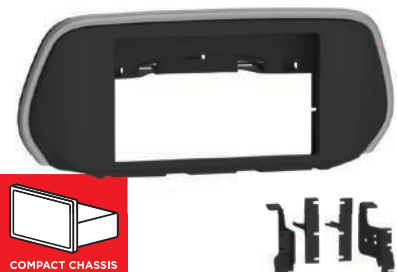
**99-7396****HYUNDAI Santa Fe 2019-2020**

- Designed for most Single-DIN radios and a special design for ISO Double-DIN radios with an "L" shaped chassis design with the radio chassis at the bottom of the screen. Specifically Alpine INE-W967HD, INE-W977HD, iLX-107, and iLX-207 (refer to radio manufacturer for current models)
- Special brackets included for Pioneer modular radios DMH-C2550NEX and DMH-C2500NEX (refer to radio manufacturer for current models)
- Painted scratch-resistant matte black with a silver trim

**99-7397B****KIA Soul 2020-UP\***

- Integrated circuit board + laser etched graphics on "hard button" to retain factory hazard functionality
- Includes radio harnessing and interfacing to retain factory steering wheel controls and factory backup camera
- Parts included for the installation of Single-DIN or Double-DIN radios
- Painted scratch-resistant matte black to match factory appearance

**95-7399B****HYUNDAI Elantra 2020-UP\***

- Designed for Double-DIN radio installations
- Blank panel is included to fill the factory radio button location
- Painted scratch-resistant matte black with chrome accents





**95-7298B**

**Touch Ironix**



**KIA SPORTAGE 2020-2021** (with auto climate and without factory amplifier)

- Parts included for the installation of Single-DIN or Double-DIN radios
- Integrated electronics with laser etched graphics retain the factory climate control display features
- Parts are included to retain the factory steering wheel controls and backup camera
- Antenna adapter is also included for a complete package
- Painted scratch-resistant matte black



**95-7299B**

**Touch Ironix**



**KIA SPORTAGE 2020-2021** (with auto climate and without factory amplifier)

- Parts included for the installation of Single-DIN or Double-DIN radios
- Integrated electronics with laser etched graphics retain the factory climate control display features
- Parts are included to retain the factory steering wheel controls, backup camera, and amplifier
- Antenna adapter is also included for a complete package
- Painted scratch-resistant matte black



## MAZDA



**99-7501**

**MAZDA Multi-Kit\*\* 1984-1999** (sub-dash mount)

- Offers quick conversion from 2-shaft to Single-DIN
- Specially designed for ISO mount radios with ISO trim ring, also OEM-style pocket included
- Allows installation of 1/4" or 1/2" DIN equalizer



**99-7504**

**MAZDA 3 2004-2009**

- Factory display replacement pocket included
- ISO mounts with Metra's patented quick-release brackets include a custom trim plate



**95-7502B**



**MAZDA MPV 2000-2006**

- Designed specifically for Double-DIN installations
- Painted matte black to match the factory finish



**95-7504**



**MAZDA 3 2004-2009**

- Display replacement pocket included
- Designed specifically for installation of Double-DIN radios



**99-7505**



**MAZDA Multi-Kit\*\* 1995-2006**

- Recessed Single-DIN opening with pocket
- Double-DIN and/or two ISO mount radio trims included
- Contoured to match factory dash



**99-7506**



**MAZDA MX-5 Miata 2006-2008**

- Designed specifically for the installation of Single-DIN or Double-DIN radios
- Metra's patented quick-release snap-in ISO mounting system with ISO trim ring
- Allows retention of factory climate controls in their original location
- Painted matte black

\*Visit [MetraOnline.com](http://MetraOnline.com) for up-to-date vehicle specific applications

\*\*See Multi-Kit guide or [MetraOnline.com](http://MetraOnline.com) for the most current applications

FAX YOUR ORDER **1.386.258.3940** **Metra**



# MAZDA

**99-7508**

**MAZDA CX-7 2007-2009**

- Designed for Single-DIN or Double-DIN radio installations
- Metra's patented quick-release snap-in ISO mounting system with ISO trim ring
- Removable oversized storage pocket with built-in radio supports

**99-7509**

**MAZDA 5 2006-2010 (excluding OE NAV models)**

- Designed for either Single-DIN or Double-DIN installations
- Metra's patented quick-release snap-in ISO mounting system with ISO trim ring
- Painted silver, contoured and textured to compliment factory dash

**Metra**

THE INSTALLER'S CHOICE

**AT YOUR FINGERTIPS**
**SUBSCRIBE TODAY!**

- New Products
- Instruction Videos
- Event Highlights

[youtube.com/user/MetraElectronics](https://youtube.com/user/MetraElectronics)

Rear support bracket for heavy Double-DIN media units

 Includes interface  
Retains functionality of factory HVAC controls and upper display  
Put your own text on the display

**95-7510 Turbo**

**MAZDA RX-8 2004-2008**

- Designed specifically for installation of Double-DIN radios
- ISO mounts with Metra's patented quick-release brackets include a custom trim plate
- Custom design allows retention of factory hazard button in its original location
- Contoured and textured to match factory dash
- Comprehensive instruction manual including step-by-step disassembly and assembly
- Now works with auto climate control models
- Painted to match matte black factory color and texture



Rear support bracket for heavy Double-DIN media units

 Includes interface  
Retains functionality of factory HVAC controls and upper display  
Put your own text on the display

**95-7510HG Turbo**

**MAZDA RX-8 2004-2008**

- Designed specifically for installation of Double-DIN radios
- ISO mounts with Metra's patented quick-release brackets include a custom trim plate
- Custom design allows retention of factory hazard button in its original location
- Contoured and textured to match factory dash
- Comprehensive instruction manual including step-by-step disassembly and assembly
- Now works with auto climate control models
- Painted to match high gloss black factory color and texture



CALL TO ORDER 1.386.257.2956



NEW



PAINTED



TEXTURED



DOUBLE-DIN



## 99-7511S



### MAZDA 6 2009-2013

- Includes parts for Single-DIN or Double-DIN installations
- Contoured and textured to match factory dash
- Painted silver to match OEM factory finish



## 99-7514B



### MAZDA 3 2010-2013

- For Single-DIN or Double-DIN installations
- Painted matte black to match dash
- Also available in high gloss black: 99-7514HG



## 99-7516B



### MAZDA CX-9 2007-2015

- Designed for Single-DIN or Double-DIN installations
- Painted a scratch-resistant matte black to match factory dash



## 99-7517S



### MAZDA BT-50 2006-2010 (not North American)

- Designed for Single-DIN or Double-DIN radio installations
- Retains factory climate controls
- Painted silver to match factory finish



## 99-7518B



### MAZDA 2 2007-2014

- Designed for Single-DIN or Double-DIN installations
- Painted matte black to match factory finish



## 99-7519B



### MAZDA MX-5 Miata 2009-2015 International Multi-Kit 2007-UP\*

- Double-DIN or Single-DIN radio provision
- Painted matte black to match factory finish



## 99-7520B



### MAZDA CX-7 2010-2012

- Double-DIN and Single-DIN radio provision
- Painted matte black to match factory finish



## 99-7521B



### MAZDA 5 2012-2015

- Specifically designed for installation of Double-DIN radios
- Painted scratch-resistant matte black to match the factory color and finish



## 99-7521B



### MAZDA 5 2012-2015

- Oversized storage pocket included for Single-DIN radio installations
- Painted scratch-resistant matte black to match the factory color and finish

## MAZDA

**95-7522B****MAZDA CX-5 2013-2015 | CX-5 Sport 2016 6 2014-2015**

- Designed specifically for Double-DIN installations
- Painted scratch-resistant matte black to match the factory color and finish

**99-7522B****MAZDA CX-5 2013-2015 | CX-5 Sport 2016 6 2014-2015**

- Pocket included for Single-DIN installations
- Painted scratch-resistant matte black to match the factory color and finish

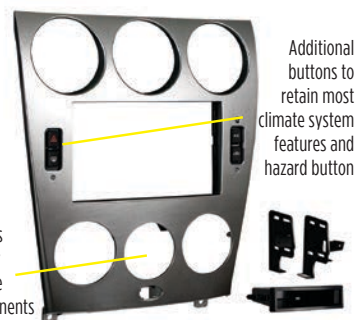

Retains factory climate components

Additional buttons to retain most climate system features and hazard button

**99-7523S Turbo****MAZDA 6 2003-2005**

- Electronics and soft touch buttons now allow for Double-DIN installs
- Compatible with manual and auto climate systems
- Painted silver to match the factory color and finish

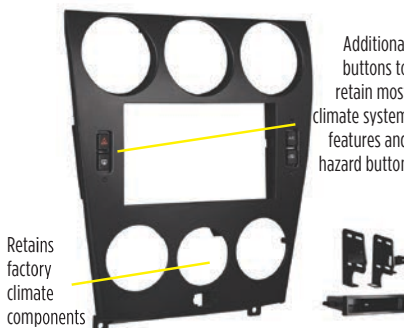

Retains factory climate components

Additional buttons to retain most climate system features and hazard button

**99-7524B Turbo****MAZDA 6 2006-2008**

- Electronics and soft touch buttons now allow for Double-DIN installs
- Compatible with manual and auto climate systems
- Painted black to match the factory color and finish

**95-7526B****MAZDA 3 2014-2018**

- Designed to be used with an ISO Double-DIN radio with an "L" shaped chassis design, with the radio chassis at the bottom of the screen
- Painted black to match the factory finish

**99-7526B****MAZDA 3 2014-2018**

- For the installation of Single-DIN radios
- Painted black to match the factory finish
- Visit MetraOnline.com for other accessories available to ease the installation

**DP-7528****MAZDA Miata 1990-1993**

- ISO Single-DIN radio provision with pocket
- ISO Double-DIN radio provision
- Textured to match the factory dash
- Can also be used as a factory dash replacement with factory Mazda radios

**DP-7529****MAZDA Miata 1994-1997**

- Replacement dash panel and brackets allow the installation of Double-DIN or Single-DIN radios
- This reinforced dash panel was designed to replace factory panels that were known to break
- The textured dash panel could also be used with factory radios if desired

**98-7599****MAZDA Turbo Pocket**

- Trim ring blends the pocket to the dash

CALL TO ORDER **1.386.257.2956**

NEW



PAINTED



TEXTURED



DOUBLE-DIN



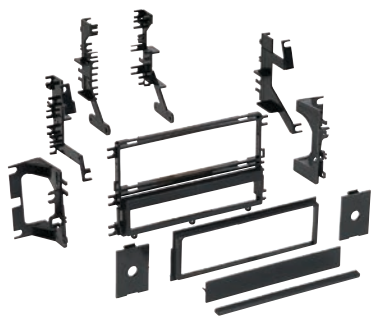

## 99-7001

### MITSUBISHI Multi-Kit\*\* 1990-2005

- Comes with 1/2 DIN EQ provision



## 99-7007

### MITSUBISHI Eclipse 2000-2005 Montero Sport 2000-2004

- Recessed Single-DIN opening
- Mounts through the dash for a custom flush look



## 99-7009

### MITSUBISHI Endeavor 2004-2011

- Metra's patented quick-release snap-in ISO mounting system with ISO trim ring
- Recessed Single-DIN mount
- Replaces factory pocket below radio



Manufactured under one or more of the following U.S. Patents and pending applications: #D492668



## 99-7010



### MITSUBISHI Eclipse 2006-2012

- Designed for Single-DIN or Double-DIN installations with included removable oversized storage pocket with built-in radio supports
- Metra's patented quick-release snap-in ISO mounting system with ISO trim ring
- Allows retention of factory climate controls in their original location



Texture with color matched paint to match factory finish

## 99-7011



### MITSUBISHI Lancer 2008-2017

- Designed for Single-DIN or Double-DIN installations with included removable oversized storage pocket with built-in radio supports
- Metra's patented quick-release snap-in ISO mounting system with ISO trim ring
- Allows retention of factory climate controls in their original location



## 99-7012



### MITSUBISHI Galant 2004-2012

- (with auto climate controls)
- Parts provided for Single-DIN or Double-DIN installations
- Metra's patented quick-release snap-in ISO mounting system with ISO trim ring
- Retains factory hazard button, passenger seat belt, and passenger airbag status lights in their original location

Textured with color matched paint to match factory finish



## 99-7013TB



### MITSUBISHI Outlander 2007-2013

- Designed for ISO Single-DIN installations with pocket or Double-DIN installations without pocket
- OEM matched texture with paint

# MITSUBISHI



Circuit board included

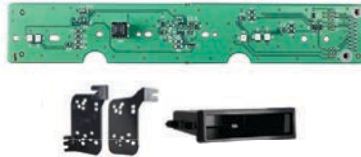

## 99-7014B *Turbo*



### MITSUBISHI Outlander Sport 2011-2013

- Retains factory hazard button and passenger airbag light
- Parts included for Single-DIN or Double-DIN installations

- Also works with ASX internationally
- Painted matte black to match the factory finish
- Also available painted gloss black: 99-7014HG



## 99-7015CHG



### MITSUBISHI Outlander 2014-2019

#### Outlander 2020-2021

- Designed for Double-DIN installations
- Painted a custom high gloss charcoal
- Use a 70-7005 or MITO-03 harness (sold separately) for a complete installation



## 99-7015CHG



### MITSUBISHI Outlander 2014-2019 Outlander ES 2020-2021

- Pocket included for Single-DIN installations
- Painted a custom high gloss charcoal
- Use a 70-7005 or MITO-03 harness (sold separately) for a complete installation



## 95-7016GHG



### MITSUBISHI Mirage 2014-2017 | Mirage G4 2017 (without OE NAV)

- Specifically designed for Double-DIN installations
- Built to match the factory color and finish



## 99-7016GHG



### MITSUBISHI Mirage 2014-2017 (without NAV) Mirage G4 2017 (without 7" touchscreen)

- Pocket included for Single-DIN installations
- Built to match the factory color and finish



## 95-7017B



### MITSUBISHI Lancer 2002-2005

- Designed specifically for Double-DIN radio installations with included brackets and a panel to relocate the factory climate control
- Painted scratch-resistant matte black



## 95-7018CHG



### MITSUBISHI Outlander Sport 2015-2019 Outlander Sport ES 2020-2022

- Designed specifically for Double-DIN installations
- Painted scratch-resistant charcoal high gloss to match the factory color and appearance



## 99-7018CHG



### MITSUBISHI Outlander Sport 2015-2019 Outlander Sport ES 2020-2022

- A pocket is included for Single-DIN installations
- Painted scratch-resistant charcoal high gloss to match the factory color and appearance



## 95-7018B



MITSUBISHI **Outlander Sport 2015-2019**  
**Outlander Sport ES 2020-2022**

- Designed specifically for Double-DIN installations
- Painted scratch-resistant matte black to match the factory color and appearance



## 99-7018B



MITSUBISHI **Outlander Sport 2015-2019**  
**Outlander Sport ES 2020-2022**

- A pocket is included for Single-DIN installations
- Painted scratch-resistant matte black to match the factory color and appearance



## 95-7019

MITSUBISHI **Mirage | Mirage G4 2017** (with factory 7" screen) | **Mirage G4 2018-2022**

- ISO Double-DIN radio provision
- High polished processing gives a gloss plastic to match the look of both the aftermarket radio and factory finish



## 99-7019



MITSUBISHI **Mirage | Mirage G4 2017** (with factory 7" screen) | **Mirage | Mirage G4 2018-2022**

- ISO Single-DIN radio provision with a pocket
- High polished processing gives a gloss plastic to match the look of both the aftermarket radio and factory finish



## 95-7020



MITSUBISHI **Eclipse Cross ES 2018-2023**

- ISO Double-DIN radio provision
- High polished processing gives a gloss plastic to match the look of both the aftermarket radio and factory finish



## 98-8999

MITSUBISHI | SUBARU | VOLKSWAGEN  
**Under-Radio Pocket 1991-2008**

- Allows a Single-DIN or ISO mount radio installation in a Double-DIN opening
- Fits under radio and matches factory opening perfectly



## INFINITI



## 99-7604 Turbo



INFINITI **G35 2003-2004** (without NAV)

- Replaces entire climate control panel
- Retains full functionality of the HVAC system
- Custom design allows retention of the factory air vents in their original location
- Recessed DIN opening
- Metra's patented quick-release snap-in ISO mounting system with ISO trim ring
- Double-DIN radio trim included

- Contoured to match factory dash
- Comes with oversized storage pocket
- High-grade ABS plastic
- Comprehensive instruction manual
- All necessary hardware included for easy installation
- Painted silver to match OEM color and finish

\*Visit [MetraOnline.com](http://MetraOnline.com) for up-to-date vehicle specific applications

\*\*See Multi-Kit guide or [MetraOnline.com](http://MetraOnline.com) for the most current applications

FAX YOUR ORDER 1.386.258.3940 **Metra**

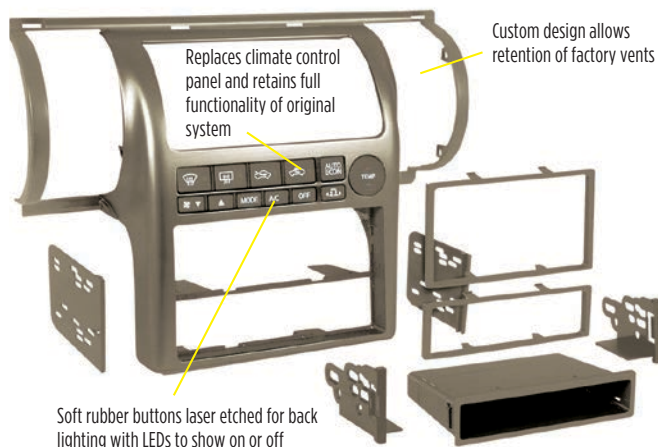

## INFINITI

**99-7604T Turbo**INFINITI **G35 2003-2004** (without NAV)

- Replaces entire climate control panel
- Retains full functionality of the HVAC system
- Custom design allows retention of the factory air vents in their original location
- Recessed DIN opening
- Metra's patented quick-release snap-in ISO mounting system with ISO trim ring
- Double-DIN radio trim included
- Contoured to match factory dash
- Comes with oversized storage pocket
- High-grade ABS plastic
- Comprehensive instruction manual
- All necessary hardware included for easy installation
- Painted tan to match OEM color and finish

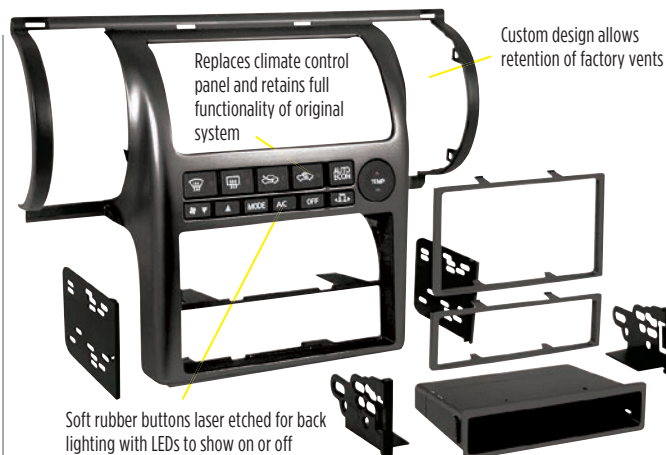
**99-7604B Turbo**INFINITI **G35 2003-2004** (without NAV)

- Replaces entire climate control panel
- Retains full functionality of the HVAC system
- Custom design allows retention of the factory air vents in their original location
- Recessed DIN opening
- Metra's patented quick-release snap-in ISO mounting system with ISO trim ring
- Double-DIN radio trim included
- Contoured to match factory dash
- Comes with oversized storage pocket
- High-grade ABS plastic
- Comprehensive instruction manual
- All necessary hardware included for easy installation
- Painted black to match OEM color and finish

**95-7605A Turbo**INFINITI **G35 Sedan 2005-2006 | G35 Coupe 2005-2007** (without NAV)

- Replaces entire climate control panel
- Retains full functionality of the HVAC system
- Recessed DIN opening
- ISO mount only with Double-DIN radio trim included
- High-grade ABS plastic
- Comprehensive instruction manual
- All necessary hardware included for easy installation
- Brushed aluminum finish to match factory finish
- Also available in silver: 95-7605

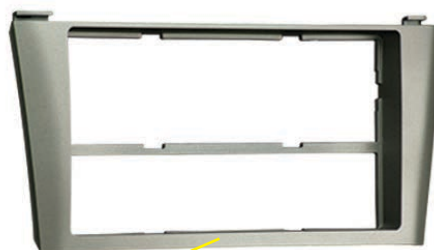
**99-7609G**INFINITI **I30 2000-2004 | I35 2000-2004**

- Double-DIN radio provision with included pocket for Single-DIN installations
- ISO stacked radio provision
- Painted gray to match factory dash



## 99-7625B Turbo



### INFINITI G37 2008-2013

- Custom soft touch rubber buttons for climate control functions
- Driver customization panel included
- Included interface with new technology
- Pocket included for Single-DIN installations
- Painted scratch-resistant matte black



## 95-7640B



### INFINITI G37 2008-2013 (with factory NAV)

- Factory-style hard buttons with laser etched graphics
- Rotary knobs retain and allow control of climate functions shown on an included 7-inch touchscreen display
- Designed for most Double-DIN radio installations in the lower dash location
- When installing a shallow mount or modular radio in the top mounting area, the 7-inch touchscreen can be installed in the bottom opening
- Integrated hazard button and passenger airbag indicator light
- Retains audio controls on the steering wheel and backup camera
- Painted scratch-resistant matte black

## NISSAN

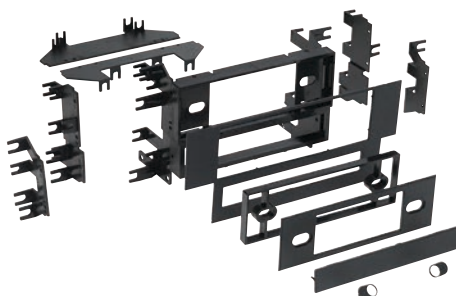

## 99-7401

### NISSAN Multi-Kit\*\* 1984-1997

- Professional Installer Series TurboKit offers quick conversion from 2-shaft to Single-DIN
- Allows the installation of 1/2 DIN equalizer



## 99-7402



### NISSAN 350Z 2003-2005

- For Single-DIN and Double-DIN radios
- Metra's patented quick-release snap-in ISO mounting system with ISO trim ring



## 99-7403

### NISSAN Pathfinder 2003-2004 (LE models)

### INFINITI QX4 2001-2003 (without NAV)

- Provides pocket with recessed mounting of a Single-DIN radio or an ISO DIN radio using Metra's patented ISO quick-release bracket

# NISSAN

**99-7404**

**NISSAN Maxima 2004-2006**

- ISO mount only
- Retains factory A/C controls and pocket
- Painted silver and contoured to match factory dashboard color and texture

**95-7404S**

**NISSAN Maxima 2004-2006**

- Double-DIN radio provision
- ISO mount only
- Painted silver and contoured to match factory dashboard color and texture

**95-7405**

**NISSAN Titan 2004-2015 (S Trim)**

- (without dual zone climate controls)
- Designed specifically for Double-DIN radios
- Does not require the factory brackets

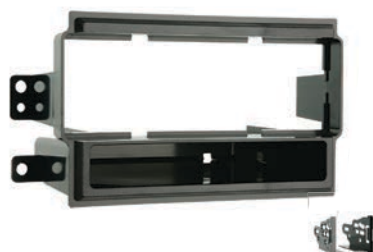
**99-7405**
**NISSAN Titan 2004-2015 (S Trim)**

- (without dual zone climate controls)
- Comes with oversized under-radio storage pocket
- Snap-in support system with trim plate

**95-7406**

**NISSAN Armada 2004-2005 | Titan 2004-2007**

- (without dual zone climate controls and factory NAV)
- Double-DIN specific
- Painted and contoured to match factory dash

**99-7406**

**NISSAN Armada 2004-2005 | Titan 2004-2007**

- (without dual zone climate controls and factory NAV)
- Metra's patented Snap-In ISO Support System
- Recessed Single-DIN opening
- Painted and contoured to match factory dash

**99-7411**
**NISSAN 300ZX 1984-1989**

- Professional Installer Series TurboKit offers quick conversion from 2-shaft to Single-DIN
- Mounting trim plate accommodates power antenna switch

**99-7414**
**NISSAN Sentra 2000-2006**

- Accommodates ISO Single-DIN radios
- Contoured to match factory dashboard

**99-7414G**

**NISSAN Sentra 2000-2006**

- Accommodates ISO Single-DIN radios
- Contoured to match factory dashboard



CALL TO ORDER 1.386.257.2956



NEW



PAINTED



TEXTURED



DOUBLE-DIN





## DP-7414



### NISSAN Sentra 2000-2006

- Replacement dash panels and multiple brackets relocate the factory climate control to make room for traditional size Double-DIN radio installations
- Replacement clamps are included for the factory climate control cables
- Multiple textures to match the factory appearance
- Painted scratch-resistant matte black with chrome accents

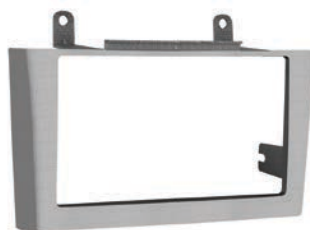

## 95-7416G



### NISSAN Maxima 2000-2003 (equipped with Bose® or Comfort and Convenience Packages)

- Double-DIN radio provision
- Painted gray to match factory dash



## 99-7416

### NISSAN Maxima 2000-2003 (equipped with Bose® or Comfort and Convenience Packages)

- Recessed for Single-DIN mount applications



## 95-7417



### NISSAN Multi-Kit\*\* 1993-2004

- Designed specifically for the installation of Double-DIN radios



## 99-7417

### NISSAN Multi-Kit\*\* 1993-2004

- For ISO and Single-DIN mount applications



## 95-7418



### NISSAN Altima 2002-2004

- Designed specifically for the installation of Double-DIN radios
- New version now includes radio brackets



## 99-7418

### NISSAN Altima 2002-2004

- Provides pocket with recessed mounting of an ISO Single-DIN radio



## 95-7419



### NISSAN Altima 2005-2006 (without NAV)

- Designed specifically for the installation of Double-DIN radios



## 99-7419

### NISSAN Altima 2005-2006 (without NAV)

- Recessed Single-DIN opening
- Metra's patented Snap-In ISO Support System

# NISSAN

Separate housing and trim allow DIN and ISO mount with a flush, tight finish



**99-7421**

**D**

**NISSAN Maxima 2007-2008** (without NAV)

- Metra's patented quick-release snap-in ISO mounting system with ISO trim ring
- For Single-DIN or Double-DIN installations
- Elaborate bracket set provides support for OE display and modules and allows installation without the use of the factory brackets

Separate housing and trim allow DIN and ISO mount with a flush, tight finish



**99-7422**

**D**

**NISSAN Sentra 2007-2012** (without pocket door)

- Metra's patented quick-release snap-in ISO mounting system with ISO trim ring
- For Single-DIN or Double-DIN installations
- Elaborate bracket set provides support for OE display and modules and allows installation without the use of the factory brackets



**99-7423**

**D**

**NISSAN Altima 2007-2013**

- Two trim plates allows the retention of either OEM climate control system
- Metra's patented quick-release snap-in ISO mounting system with ISO trim ring
- Designed for Single-DIN or Double-DIN installations



**95-7424**

**P**

**D**

**NISSAN Titan 2008-2012**

- Custom design allows the retention of the factory climate controls and passenger airbag light in their original location
- Designed specifically for installation of Double-DIN radios
- Painted silver to match factory dash

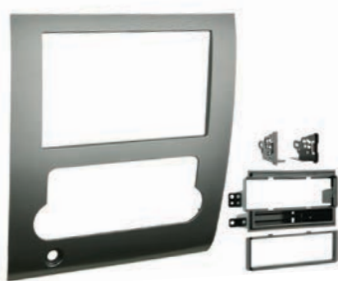

**99-7424**

**P**

**NISSAN Titan 2008-2012**

- Custom design allows the retention of the factory climate controls and passenger airbag light in their original location
- Metra's patented quick-release snap-in ISO mounting system with ISO trim ring
- Painted silver to match factory dash



**95-7425**

**D**

**NISSAN Rogue 2008-2010**

- Designed specifically for installation of Double-DIN radios



**99-7425**

**D**

**NISSAN Rogue 2008-2010**

- Metra's patented quick-release snap-in ISO mounting system with ISO trim ring
- Recessed Single-DIN opening



**99-7426**

**P**

**D**

**NISSAN Murano 2009-2014** (not for Bose® or NAV equipped vehicles)

- Climate controls must be above the factory radio
- Includes parts for installation of Single-DIN or Double-DIN radios
- Metra's patented quick-release snap-in ISO mounting system with ISO trim ring
- Painted black to match factory finish



**95-7427G**

**T**

**P**

**D**

**NISSAN Maxima 2009-2014** (not for models with factory NAV or Tech Package)

- Designed specifically for the installation of Double-DIN radios
- Designed with a molded pocket for Single-DIN installations
- Painted gray over a custom texture to match OEM factory finish
- Also available in matte black: 95-7427B



## 99-7427B



- NISSAN **Maxima 2009-2014** (not for models with factory NAV or Tech Package)
- High-grade ABS plastic contoured and textured to compliment factory dash
  - Built-in oversized storage pocket
  - Painted matte black over a custom texture to match OEM factory finish
  - Also available in gray: 99-7427G



## 99-7428B



- NISSAN **Frontier LE | Pro-4X | SE 2009-2011** (with V6)  
**Frontier 2012** (excludes S trims) | **Xterra S 2009-2012**  
**Offroad | SE 2009-2011 | Xterra Pro 4X 2012**  
**SUZUKI Equator Crew Cab 2009-2011**
- For Single-DIN or Double-DIN installations
  - Painted matte black to match factory finish

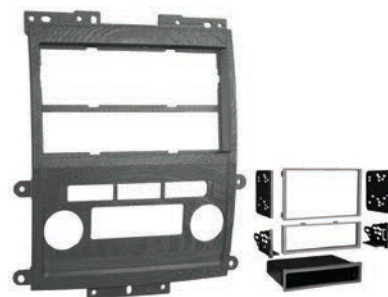

## 99-7428G



- NISSAN **Frontier LE | Pro-4X | SE 2009-2011** (with V6)  
**Frontier 2012** (excludes S trims) | **Xterra S 2009-2012**  
**Offroad | SE 2009-2011 | Xterra Pro 4X 2012**  
**SUZUKI Equator Crew Cab 2009-2011**
- For Single-DIN or Double-DIN installations
  - Painted gray to match factory finish



## 99-7581



- NISSAN **Frontier 2005-2017 | Pathfinder 2005-2012 | Xterra 2005-2013**  
**SUZUKI Equator 2009**
- Recessed Single-DIN opening
  - Metra's patented quick-release snap-in ISO mounting system with ISO trim ring
  - For Single-DIN or Double-DIN installations



## 99-7602



- NISSAN **350Z 2006-2008**
- Metra's patented quick-release snap-in ISO mounting system with ISO trim ring
  - Double-DIN radio trim included



## 95-7603



- NISSAN **Multi-Kit\*\* 2007-2017**
- Specific for Double-DIN installations
  - Utilizes factory brackets for a complete install



## 99-7603



- NISSAN **Versa 2007-2011**
- Metra's patented quick-release snap-in ISO mounting system with ISO trim ring
  - Double-DIN radio trim included



## 99-7606



- NISSAN **Titan | Armada 2006-2007** (with dual zone climate control)
- Stereo installation kit designed to fit any standard 2" or 4" tall aftermarket radio
  - Painted and contoured to match the factory dash
  - Made from the highest quality ABS plastic for an original factory-like fit and finish



## 99-7607B



- NISSAN **370Z 2009-UP\*** (excluding OE NAV models)
- Single-DIN or Double-DIN radio provision
  - Painted a scratch-resistant matte black to match factory dash

\*Visit [MetraOnline.com](http://MetraOnline.com) for up-to-date vehicle specific applications

\*\*See Multi-Kit guide or [MetraOnline.com](http://MetraOnline.com) for the most current applications



# NISSAN

**99-7608**

**NISSAN Cube 2009-2014**

- Parts included for Single-DIN or Double-DIN installations

**99-7610B**

**NISSAN Juke 2011-2014 | Versa 2007-2011**

- Parts included for Single-DIN or Double-DIN installations
- Painted matte black

**99-7610HG**

**NISSAN Juke 2011-2014 | Versa 2007-2011**

- Parts included for Single-DIN or Double-DIN installations
- Painted high gloss black

**99-7611**

**NISSAN Rogue 2011-2013** (excluding SV and S with Special Edition models) | **Rogue Select 2014-2015** (without 4.3 inch color display)

- Parts included for installation of Single-DIN or Double-DIN radios

Soft touch finish on the buttons for a clean aftermarket appearance

Scratch-resistant



Replaces climate control panel and retains full functionality

**99-7612A** *Turbo*

**NISSAN Murano 2003-2007**

- Pocket included for Single-DIN installations
- Soft touch finish on the buttons for a clean aftermarket appearance
- Rubber buttons for control of climate controls and Driver Information Center
- Brushed aluminum finish to match factory radios



Manufactured under one or more of the following U.S. Patents and pending applications: #D719560

Soft touch finish on the buttons for a clean aftermarket appearance

Scratch-resistant



Replaces climate control panel and retains full functionality

**99-7612B** *Turbo*

**NISSAN Murano Kit 2003-2007**

- Pocket included for Single-DIN installations
- Soft touch finish on the buttons for a clean aftermarket appearance
- Rubber buttons for control of climate controls and Driver Information Center
- Painted black to match factory radios



Manufactured under one or more of the following U.S. Patents and pending applications: #D719560

**99-7613**

Manufactured under one or more of the following U.S. Patents and pending applications: #D704697

**NISSAN Juke 2011-2014 | Rogue 2011**  
**Rogue S | Rogue SV 2012-2013** (with SL package)  
**Rogue Select 2014-2015** (with lower model radio)  
**Versa 2007-2013 | Versa S | S+ | SV Base 2014**

- Nissan Multi-Kit\*\* for select 07-15 Nissan models
- For installation of Single-DIN and Double-DIN radios
- Multiple mounting tabs cover many new model Nissan vehicles



## 99-7614



NISSAN **NV 2012-2014** | **NV 2015-UP\***  
(without OE NAV) **Quest 2011-2012** (without OE NAV)  
• Designed for installation of Single-DIN or Double-DIN aftermarket radios



## 99-7616



NISSAN **Rogue S 2012-2013** (special edition package) | **Rogue SV 2012-2013** | **Rogue Select 2014-2015** (with upper model radio)  
• Parts included for mounting of Single-DIN or Double-DIN radios



## 95-7617B / 99-7617B



NISSAN **Altima 2016-2018**  
• 95 - Designed for Double-DIN installations  
• 99 - Pocket included for Single-DIN installations  
• Painted scratch-resistant matte black to match the factory finish



## 95-7617GHG / 99-7617GHG



NISSAN **Altima 2013-2015**  
• 95 - Designed for Double-DIN installations  
• 99 - Pocket included for Single-DIN installations  
• Painted high gloss gray to match the factory finish



## 95-7618G



NISSAN **Sentra 2013-2019**  
• Designed specifically for Double-DIN installations  
• Painted scratch-resistant gray to match the factory finish



## 99-7618G



NISSAN **Sentra 2013-2019**  
• Pocket included for Single-DIN installations  
• Painted scratch-resistant gray to match the factory finish

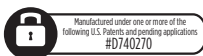
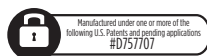

## 95-7619



NISSAN **Frontier 2013-2021** (excludes 2014-2015 King Cab with S trim) | **Titan 2013-2015** (excluding S trim) | **Xterra 2013-2015** (with 4.3" display models only)  
• Designed for Double-DIN installations  
• Includes a textured trim  
• Use 70-7552 harness and 40-N112 antenna adapter for a complete installation (sold separately)



## 99-7619



NISSAN **Frontier 2013-2021** (excludes 2014-2015 King Cab with S trim) | **Titan 2013-2015** (excluding S trim) | **Xterra 2013-2015** (with 4.3" display models only)  
• Pocket included for Single-DIN installations  
• Includes a textured trim  
• Use 70-7552 harness and 40-N112 antenna adapter for a complete installation (sold separately)

# Metra®

THE INSTALLER'S CHOICE

AT YOUR FINGERTIPS

SUBSCRIBE TODAY!



- New products
- Instruction videos
- Event highlights

[youtube.com/user/MetraElectronics](https://youtube.com/user/MetraElectronics)

\*Visit [MetraOnline.com](http://MetraOnline.com) for up-to-date vehicle specific applications

\*\*See Multi-Kit guide or [MetraOnline.com](http://MetraOnline.com) for the most current applications

FAX YOUR ORDER 1.386.258.3940 **Metra®**

# NISSAN

Integrated rubber buttons for control of climate system and personalization menus

Includes interface!



## 99-7620B Turbo



NISSAN Armada 2008-2012 | Armada 2013-2015 (without NAV) | Pathfinder 2008-2012

- Parts included for installation of Single-DIN or Double-DIN radios
- Includes interface to retain use of factory LCD screen and integrates aftermarket radio with the factory sound system
- Integrated rubber buttons for control of climate system and personalization menus (lighting, locks, trip info, etc.)
- Use 40-N112 antenna adapter for a complete installation (sold separately)



## 95-7621



NISSAN Versa SL/SV 2014 | Versa 2015-2019 | Versa Note 2014-2019

- Specific for Double-DIN installations



## 99-7621

NISSAN Versa SL/SV 2014 | Versa 2015-2019 | Versa Note 2014-2019

- Pocket included for Single-DIN installations



## 95-7622HG



NISSAN Rogue 2014-2020  
Rogue Sport 2017-UP\*

- Designed specifically for Double-DIN installations
- Painted to match the factory color and finish



## 99-7622HG



NISSAN Rogue 2014-2020  
Rogue Sport 2017-UP\*

- Pocket included for Single-DIN installations
- Painted to match the factory color and finish



## 95-7623



NISSAN NV200 2013-2021 | Chevy City Express 2015-2018

- Specific for Double-DIN installations



## 99-7623

NISSAN NV200 2013-2021 | Chevy City Express 2015-2018

- Pocket included for Single-DIN installations



Quick access to Metra's parts, specs, products info and more! Download it **FREE**





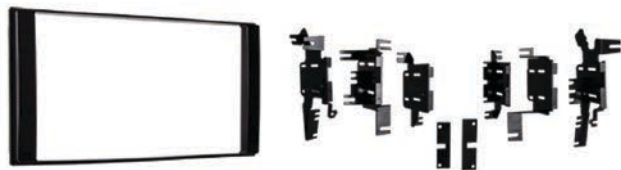

## 95-7624



### NISSAN Multi-Kit\*\* 2007-2021

- Specific for Double-DIN installations



## 99-7624

### NISSAN Multi-Kit\*\* 2007-2021

- Pocket included for Single-DIN installations



## 99-7626HG



### NISSAN Pathfinder 2013-2016

(without auto climate or NAV)

- Designed for Single-DIN or Double-DIN installations
- Built and painted in multiple colors to match the factory color and appearance



## 99-7627HG Turbo



### NISSAN Pathfinder 2013-2016 (with auto A/C and without NAV)

- Designed for Single-DIN or Double-DIN installations
- Built and painted in multiple colors to match the factory color and appearance
- Integrated circuit boards and buttons retain climate controls and driver customization menus



## 95-7628BHG



### NISSAN Murano 2015-2024

- Designed specifically for Double-DIN installations
- Painted high gloss to match the factory color and finish



## 99-7628BHG



### NISSAN Murano 2015-2024

- Pocket is included for Single-DIN installations
- Painted high gloss to match the factory color and finish



## 99-7629S



### NISSAN Armada | Titan 2004-2007 (with factory NAV)

- For installation of ISO Single-DIN or ISO Double-DIN radios
- Painted to match factory dash panel



\*Visit [MetraOnline.com](http://MetraOnline.com) for up-to-date vehicle specific applications

\*\*See Multi-Kit guide or [MetraOnline.com](http://MetraOnline.com) for the most current applications

FAX YOUR ORDER 1.386.258.3940 **Metra**

# NISSAN

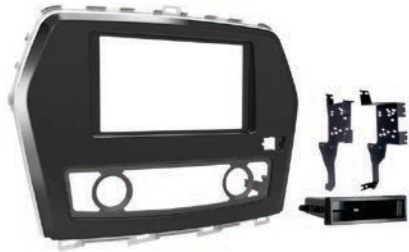
**99-7630**

**NISSAN Maxima 2016-UP\***

- Designed for the installation of Single-DIN or Double-DIN radios
- Provision to retain the factory climate controls and passenger airbag indicator
- Built-in multiple pieces to provide the final part in several different colors - Gloss charcoal, with silver trim and matte black insert for climate controls



Manufactured under one or more of the following U.S. Patents and pending applications:  
#D788763

**95-7631B**

**NISSAN Titan 2017-2019 | Titan XD 2016-2019**

- Specifically designed for Double-DIN installations
- Painted scratch-resistant matte black

**99-7631B**

**NISSAN Titan 2017-2019 | Titan XD 2016-2019**

- Pocket included for Single-DIN installations
- Painted scratch-resistant matte black

Driver customization control panel

**99-7633 Turbo**

**NISSAN MAXIMA 2009 (with NAV or Tech package) 2009-2014 (Tech package only without NAV)**

- Includes Axxess interface and wiring
- Integrated circuit boards and buttons retain climate controls and most personalization features as well as retaining factory backup camera
- Designed for Single-DIN or Double-DIN installations
- Painted gloss black to match the factory finish

**95-7634B**

**NISSAN NP300 2017-UP\***

- Designed for Double-DIN installations
- Can be used in models with or without a factory radio
- Painted scratch-resistant matte black
- Use 99-7634B for Single-DIN installations

**99-7635**

**NISSAN 2005-2015 | SUZUKI Equator 2009**

- ISO Single-DIN radio provision with pocket
- ISO Double-DIN radio provision
- A version of the 99-7581 which no longer requires the factory brackets for Double-DIN installations

**95-7636B**

**NISSAN Kicks 2018-UP\***

- Designed specifically for Double-DIN installations
- Painted scratch-resistant matte black to match the factory finish



Manufactured under one or more of the following U.S. Patents and pending applications:  
#D878358

**99-7636B**

**NISSAN Kicks 2018-UP\***

- Pocket included for Single-DIN installations
- Painted scratch-resistant matte black to match the factory finish



Manufactured under one or more of the following U.S. Patents and pending applications:  
#D894172



**95-7637**



### NISSAN Altima 2019-UP\*

- Designed specifically for Double-DIN installations
- Pioneer modular Double-DIN radio provision for radios like the DMH-C2550NEX and DMH-C2500NEX (see radio manufacturer for current models)
- ISO Double-DIN radio with an "L" shaped chassis design, with the radio chassis at the bottom of the screen like the Alpine iLX-207
- Painted gloss black with bright silver trim and a textured back plate to match the factory finish



**99-7637**



### NISSAN Altima 2019-UP\*

- Molded in storage pocket for Single-DIN installations
- Painted gloss black with bright silver trim and a textured back plate to match the factory finish



**95-7638**



### NISSAN Sentra 2020-UP\*

- Designed specifically for ISO Double-DIN radios which have an "L" shaped chassis design, with the radio chassis at the bottom of the screen like the Alpine iLX-207
- Also designed for Pioneer® modular 6.8" radios like the DMH-C2550NEX and DMH-C2500NEX (see radio manufacturer for current models)
- Painted with a gloss black face, silver trim, and a custom textured housing



**99-7638**



### NISSAN Sentra 2020-UP\*

- ISO Single-DIN radio provision with a pocket
- Painted with a gloss black face, silver trim and a custom textured housing



**95-7639HG**



### NISSAN Titan 2020-2024

- Designed for Double-DIN radio installations
- Painted gloss black to match the factory look and finish



**99-7639HG**



### NISSAN Titan 2020-2024

- ISO Single-DIN radio provision with a pocket
- Painted gloss black to match the factory look and finish



# Metra

THE INSTALLER'S CHOICE

**AT YOUR FINGERTIPS**

SUBSCRIBE TODAY!

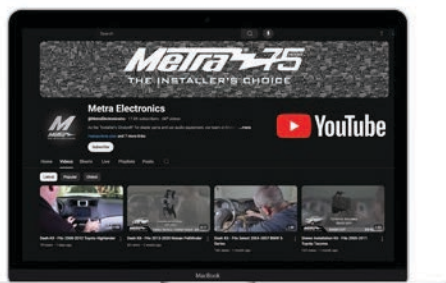

- New Products
- Instruction Videos
- Event & Show Highlights

\*Visit [MetraOnline.com](http://MetraOnline.com) for up-to-date vehicle specific applications

\*\*See Multi-Kit guide or [MetraOnline.com](http://MetraOnline.com) for the most current applications

FAX YOUR ORDER 1.386.258.3940 **Metra**

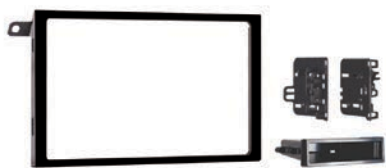

## SUZUKI

**99-2011**SUZUKI | GM **Multi-Kit\*\* 1990-2012**

- Combines Single-DIN and Double-DIN into one kit
- Double-DIN opening for newer aftermarket radios

**99-7950**SUZUKI **Grand Vitar 2003-2005**  
**XL7 2003-2006 | Aerio 2003-2004**

- Metra's patented quick-release snap-in ISO mounting system with ISO trim ring
- Recessed Single-DIN mount

**95-7951**SUZUKI **Verona | Forenza 2004-2008**  
CHEVROLET **Aveo 2004-2006**  
**Aveo Hatchback 2007-2008**

- Designed for Double-DIN installations

**99-7951**SUZUKI **Verona | Forenza 2004-2008**  
CHEVROLET **Aveo 2004-2006**  
**Aveo Hatchback 2007-2008**

- Metra's patented quick-release snap-in ISO mounting system with ISO trim ring
- Recessed Single-DIN mount



Manufactured under one or more of the  
following U.S. Patents and pending applications  
#D503400

**99-7952**SUZUKI **Aerio 2005-2007**

- Metra's patented quick-release snap-in ISO mounting system with ISO trim ring
- Recessed Single-DIN opening

**95-7953**SUZUKI **Grand Vitar 2006-2012**

- Designed for Double-DIN installations
- Painted matte black to match factory finish

**99-7953**SUZUKI **Grand Vitar 2006-2012**

- Metra's patented quick-release snap-in ISO mounting system with ISO trim ring
- Painted black to complement factory finish

**99-7954**SUZUKI **SX4 2007-2013**

- Metra's patented quick-release snap-in ISO mounting system with ISO trim ring
- Parts included for Single-DIN or Double-DIN installations

**Metra**  
THE INSTALLER'S CHOICE

**BE AN EXCLUSIVE METRA DEALER**

**MetraOnline.com**  
Register online today!

QR Code

- ▶ Order at anytime. Day or Night!
- ▶ Always up to date with all the latest products!
- ▶ All the Metra Brands in one location for your ordering convenience.

For more information please call your sales representative at 386-257-2956

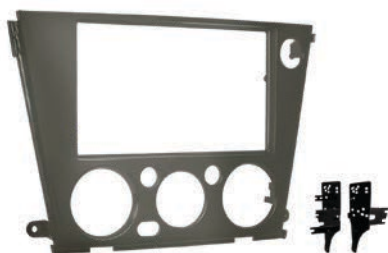

**95-8901**



**SUBARU Legacy | Outback 2.5i 2005-2009**  
(with manual climate controls)

- Double-DIN solution to compliment the existing 99-8901 for Single-DIN installations
- Allows for the retention of the factory climate controls in their original location
- Painted silver to match the factory color and finish
- Use 70-8901 harness and 40-SB10 antenna adapter for a complete installation (sold separately)



**99-8901**



**SUBARU Legacy | Outback 2.5i 2005-2009**  
(with manual climate controls)

- Metra's patented quick-release snap-in ISO mounting system with ISO trim ring
- Allows for the retention of factory climate controls in their original location
- Contoured, textured and painted gray to compliment factory dash



**95-8902**



**SUBARU Forester 2009-2013** (without NAV)  
**Forester 2009-2013** (with DVD based NAV)  
**Impreza 2008-2011**  
**Impreza WRX STI 2008-2012**  
**Impreza WRX 2013-2014** (without NAV)

- Designed specifically for the installation of Double-DIN radios



**99-8902**

**SUBARU Forester 2009-2013** (without NAV)  
**Forester 2009-2013** (with DVD based NAV)  
**Impreza 2008-2011 | Impreza WRX STI 2008-2012 | Impreza WRX 2013-2014**  
(without NAV)

- Metra's patented quick-release snap-in ISO mounting system with ISO trim ring
- Recessed DIN opening



**95-8903B**



**SUBARU Legacy | Outback 2010-2014**  
(without NAV)

- Double-DIN radio provision
- Painted a scratch-resistant matte black to match factory dash



**95-8903S**



**SUBARU Legacy | Outback 2010-2014**  
(without NAV)

- Double-DIN radio provision
- Painted a scratch-resistant silver to match factory dash

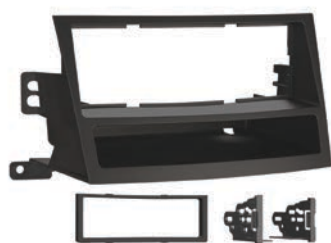

**99-8903B**



**SUBARU Legacy | Outback 2010-2014**  
(without NAV)

- Single-DIN radio provision with pocket
- Painted a scratch-resistant matte black to match factory dash



**95-8904B**



**SUBARU Legacy | Outback 2010-2014**

- Double-DIN radio provision
- Sub-dash modifications required
- Radio mounts at an angle
- Painted a scratch-resistant matte black to match factory dash



**95-8905B**



**SUBARU Forester 2014-2015** (without NAV)  
**Impreza 2012-2014** (without NAV) | **WRX 2015**  
(without NAV) | **XV Crosstrek 2013-2014**  
(without NAV)

- Designed specifically for Double-DIN installations
- Painted scratch-resistant matte black to match the factory color and finish

## SUBARU

**99-8905B**

SUBARU **Forester 2014-2015** (without NAV) | **Impreza 2012-2014** (without NAV) | **WRX 2015** (without NAV) | **XV Crosstrek 2013-2014** (without NAV)

- Pocket included for Single-DIN installations
- Painted scratch-resistant matte black to match the factory color and finish

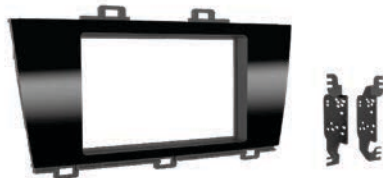
**95-8906HG**

SUBARU **Legacy | Outback 2015-2017**  
SUBARU **Legacy | Outback 2018-2019** (2.5i base trim)

- Specific for Double-DIN installations
- Painted high gloss black

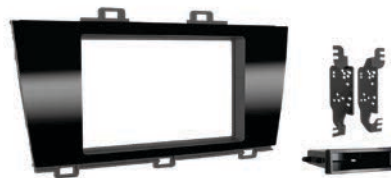
**99-8906HG**

SUBARU **Legacy | Outback 2015-2017**  
SUBARU **Legacy | Outback 2018-2019** (2.5i base trim)

- Pocket included for Single-DIN installations
- Painted high gloss black

**95-8907HG**

SUBARU **Multi-Kit\*\* 2015-UP\***

- Designed for the installation of ISO Double-DIN radios
- Retains the factory climate controls in their original location
- Painted gloss black and silver to match the factory appearance

**99-8907HG**

SUBARU **Multi-Kit\*\* 2015-UP\***

- Designed specifically for ISO Single-DIN installations
- Retains the factory climate controls in their original location
- Painted gloss black and silver to match the factory appearance

**95-8908HG**

SUBARU **Crosstrek 2018-UP\***  
**Impreza 2017-UP\***

- Designed specifically for the installation of Double-DIN radios
- Painted high gloss black to match factory finish

**99-8908HG**

SUBARU **Crosstrek 2018-UP\***  
**Impreza 2017-UP\***

- Pocket included for the installation of Single-DIN radios
- Painted high gloss black to match factory finish

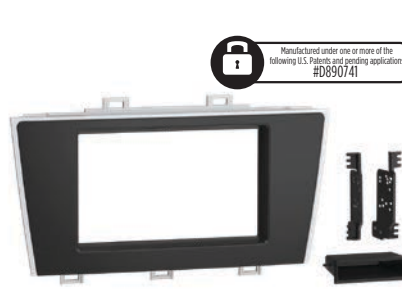
**95-8909 / 99-8909**

SUBARU **Legacy | Outback 2018-2019**  
(excluding 2.5i trim)

- 95 - Designed specifically for the installation of Double-DIN radios
- 99 - Pocket included for the installation of Single-DIN radios
- Painted high gloss black to match factory finish

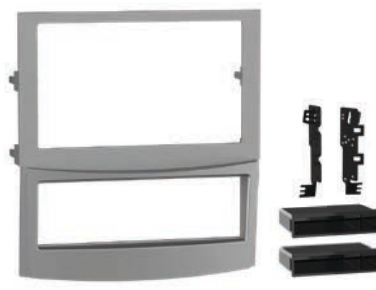
**95-8910S / 99-8910S**

SUBARU **Legacy | Outback 2010-2012** (with NAV)

- 95 - ISO Double-DIN radio provision
- 99 - ISO Single-DIN radio provision with pocket
- Includes a secondary pocket to replace the factory radio controls
- Painted silver to match the factory finish





95-8911HG



SUBARU Ascent 2019-2022

- Designed specifically for the installation of Double-DIN radios
- Painted high gloss black to match factory finish



Manufactured under one or more of the following U.S. Patents and pending applications #D896216

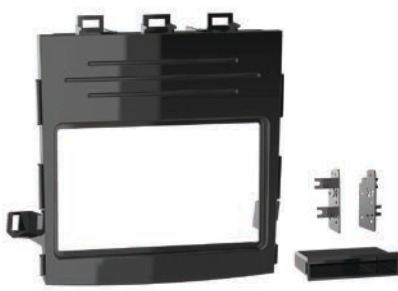

99-8911HG



SUBARU Ascent 2019-2022

- Pocket included for the installation of Single-DIN radios
- Painted high gloss black to match factory finish



Manufactured under one or more of the following U.S. Patents and pending applications #D896158

## Knowledge is Power

Advance your skills in the field of Custom Installation!



InstallerInstitute.edu

## Metra® AT YOUR FINGERTIPS



SUBSCRIBE!



- NEW PRODUCTS
- INSTRUCTION VIDEOS

### SOCIAL MEDIA

- FEATURED INSTALLS
- Q & A

SHARE YOUR PROJECT PHOTOS WITH US  
FOR A CHANCE TO BE FEATURED ON OUR SOCIAL MEDIA.  
TAG @METRAELECTRONICS IN YOUR POSTS!



Follow Us!



www.facebook.com/MetraElectronics



www.youtube.com/user/MetraElectronics



www.instagram.com/MetraElectronics



\*Visit MetraOnline.com for up-to-date vehicle specific applications

\*\*See Multi-Kit guide or MetraOnline.com for the most current applications

FAX YOUR ORDER 1.386.258.3940 **Metra®**

# TOYOTA



## 88-00-8000

### TOYOTA Pocket 1981-2004

- Using factory brackets, combine our pocket with an ISO Single-DIN mounted radio to replace a factory Double-DIN radio



## 99-8101

### TOYOTA Multi-Kit\*\* 1984-2004

- Equalizer provision allows the installation of a 1/2 DIN equalizer



## 99-8201

### TOYOTA Celica | Echo 2000-2005

- Specially designed for ISO mount radios
- Pocket included



## 99-8104

### Toyota Multi-Kit\*\* 1989-2004

- Includes multiple mounting tabs on multiple brackets to cover numerous applications (covers the old 99-8101 and 99-8140 but works with Single-DIN and Double-DIN radios)
- Great for when the factory brackets are missing
- Three different size trim rings are also included to adapt to a variety of radios and dash openings



## 99-8140

### TOYOTA Pickup 1989-1995 | 4Runner 1989-2002 | T100 1993-1998 | Tacoma 1995-2004

- Equalizer provision allows the installation of a 1/2-DIN equalizer, or use the 87-00-9700 pocket in place of an EQ



## 95-8202

### SCION | SUBARU | TOYOTA Multi-Kit\*\* 2000-2017

- Designed specifically for the installation of Double-DIN radios



## 99-8202

### TOYOTA Mini Multi-Kit\*\* 2000-2005

- Multi-use brackets can be modified to install a Single-DIN radio in any standard Toyota radio opening



Manufactured under one or more of the following U.S. Patents and pending applications  
#D482023



## 95-8204

### TOYOTA Corolla 2003-2008

- Designed specifically for the installation of Double-DIN radios



## 99-8204

### TOYOTA Corolla 2003-2008

- Provides pocket with recessed mounting of a Single-DIN radio
- Uses ISO Single-DIN radio using Metra's patented ISO quick-release brackets



## 99-8205

### TOYOTA Matrix 2003-2008 | PONTIAC Vibe 2003-2008

- Fits an ISO mount unit with a pocket using Metra's snap-in ISO radio supports
- Designed for Single-DIN or Double-DIN installations



Manufactured under one or more of the following U.S. Patents and pending applications  
#D488462



## 99-8206

TOYOTA **Highlander 2001-2007** (without NAV)  
**4Runner 2003-2009** (excluding Limited trim)

- Provides pocket with recessed mounting of a Single-DIN radio or an ISO Single-DIN radio using Metra's patented ISO quick-release brackets
- For Highlander models with NAV, use 99-8260B



## 99-8207

TOYOTA **Sequoia 2003-2007** | **Tundra 2003-2006**

- Provides pocket with recessed mounting of a Single-DIN radio or an ISO Single-DIN radio using Metra's patented ISO quick-release brackets



## 95-8208

TOYOTA **Sienna 2004-2010**

- Designed specifically for the installation of Double-DIN radios



## 99-8208

TOYOTA **Sienna 2004-2010**

- Metra's patented quick-release snap-in ISO mounting system with ISO trim ring
- Recessed Single-DIN mount



## 99-8209

SCION **xA 2004-2006** | **xB 2004-2015**  
**tC 2005-2010** | **xD 2008-2016**

- Recessed Single-DIN opening
- Metra's patented quick-release snap-in ISO mounting system with ISO trim ring



## 95-8210

TOYOTA **4Runner 2003-2009** (Limited without NAV)

- New and improved to better accommodate modern Double-DIN radios
- No more need for the factory brackets
- Specifically for the installation of Double-DIN radios
- Visit MetraOnline.com for other accessories available to ease the installation



## 99-8210

TOYOTA **4Runner 2003-2009** (Limited without NAV)

- Recessed DIN opening
- Metra's patented quick-release snap-in ISO mounting system with ISO trim ring



## 95-8211

TOYOTA **Avalon 2000-2004**

- Designed specifically for the installation of Double-DIN radios



## 99-8211

TOYOTA **Avalon 2000-2004**

- Recessed Single-DIN opening
- Metra's patented quick-release snap-in ISO mounting system with ISO trim ring



## TOYOTA

**95-8212****TOYOTA Camry Solara 2004-2008**

- Designed specifically for the installation of Double-DIN radios
- Painted silver and contoured to match factory dashboard

**99-8212****TOYOTA Camry Solara 2004-2008**

- Recessed Single-DIN opening
- Metra's patented quick-release snap-in ISO mounting system with ISO trim ring

**99-8212S****TOYOTA Camry Solara 2004-2008**

- Recessed Single-DIN opening
- Metra's patented quick-release snap-in ISO mounting system with ISO trim ring
- Painted silver and contoured to match factory dashboard

**99-8213****TOYOTA Prius 2004-2009**

- ISO support system using the factory radio brackets

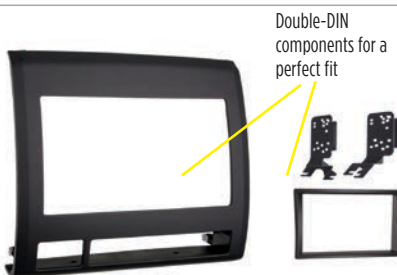
**95-8214TB****TOYOTA Tacoma 2005-2011**

- Double-DIN mounting bracket and trim for a perfect fit in a popular application
- Designed specifically for installation of Double-DIN radios
- Textured black

**95-8214TG****TOYOTA Tacoma 2005-2011**

- Double-DIN mounting bracket and trim for a perfect fit in a popular application
- Designed specifically for installation of Double-DIN radios
- Textured gray

**99-8214TB****TOYOTA Tacoma 2005-2011**

- Metra's patented quick-release snap-in ISO mounting system with ISO trim ring
- Allows retention of factory climate controls in their original location
- Parts included for Single-DIN or Double-DIN installations
- Textured black

**99-8214TG****TOYOTA Tacoma 2005-2011**

- Metra's patented quick-release snap-in ISO mounting system with ISO trim ring
- Allows retention of factory climate controls in their original location
- Parts included for Single-DIN or Double-DIN installations
- Textured gray

**99-8215****TOYOTA Avalon 2005-2010**

- Recessed Single-DIN opening



## 95-8215S



### TOYOTA Avalon 2005-2010

- Specific for Double-DIN installations
- 99-8215 also available for Single-DIN installations
- Includes harness to retain the upper display which shows the climate information. Also pre-wired for the AXSWC (sold separately), and will retain the AUX input
- Painted to match the factory color and finish



## 99-8216

### TOYOTA Yaris 2007-2011 | Yaris Sedan 2012

- Recessed Single-DIN opening
- Metra's patented quick-release snap-in ISO mounting system with ISO trim ring
- Excludes S models



## 95-8217B



### Toyota RAV4 2006-2012

- Designed specifically for the installation of Double-DIN radios
- Painted to match the factory color and finish



## 99-8217



### TOYOTA RAV4 2006-2012

- Metra's patented quick-release snap-in ISO mounting system with ISO trim ring
- Painted matte black and contoured to match factory dashboard



## 95-8218S



### TOYOTA Camry 2007-2011

- Simple part for use with factory mounting brackets
- Specifically designed for Double-DIN radio installations
- Painted silver to match the factory color and finish



## 99-8218



### TOYOTA Camry 2007-2011

- Metra's patented quick-release snap-in ISO mounting system with ISO trim ring
- Parts included for Single-DIN or Double-DIN installations
- Painted silver and contoured to match factory dashboard



## 99-8219

### TOYOTA FJ Cruiser 2007-UP\*

- Recessed Single-DIN opening
- Metra's patented quick-release snap-in ISO mounting system with ISO trim ring



## 99-8220



### TOYOTA Tundra 2007-2013 Sequoia 2008-2022

- Stereo installation kit designed to fit any standard 2" or 4" tall aftermarket radio
- Painted scratch-resistant matte black
- Made from the highest quality ABS plastic for an original factory-like fit and finish



## 99-8220HG



### TOYOTA Tundra 2007-2013 Sequoia 2008-2022

- Stereo installation kit designed to fit any standard 2" or 4" tall aftermarket radio
- Painted high gloss black
- Made from the highest quality ABS plastic for an original factory-like fit and finish

## TOYOTA

**99-8220CHG****TOYOTA Tundra 2007-2013 | Sequoia 2008-2022**

- Stereo installation kit designed to fit any standard 2" or 4" tall aftermarket radio
- Painted high gloss charcoal
- Made from the highest quality ABS plastic for an original factory-like fit and finish

**99-8222****TOYOTA Highlander 2008-2012** (without NAV)

- Metra's patented quick-release snap-in ISO mounting system with ISO trim ring
- Designed for Single-DIN or Double-DIN installations
- Painted matte black to match the factory finish

**99-8222BR****TOYOTA Highlander 2008-2012** (without NAV)

- Painted brown to match the factory finish
- Same features as the 99-8222

**95-8223****TOYOTA Corolla 2009-2013**

- Designed specifically for installation of Double-DIN radios
- Factory brackets are used for multiple applications and rigidity
- Painted matte black to match OEM color and finish

**99-8223****TOYOTA Corolla 2009-2013**

- Metra's patented quick-release snap-in ISO mounting system with ISO trim ring
- Recessed Single-DIN opening
- Painted matte black to match OEM color and finish

**95-8223S****TOYOTA Corolla 2009-2013**

- Designed specifically for installation of Double-DIN radios
- Factory brackets are used for multiple applications and rigidity
- Painted silver to match OEM color and finish

**99-8223S****TOYOTA Corolla 2009-2013**

- Metra's patented quick-release snap-in ISO mounting system with ISO trim ring
- Recessed Single-DIN opening
- Painted silver to match factory color and texture

**95-8224****TOYOTA Matrix | PONTIAC Vibe 2009-2010**

- Designed specifically for installation of Double-DIN radios

**99-8224****TOYOTA Matrix | PONTIAC Vibe 2009-2010**

- Metra's patented quick-release snap-in ISO mounting system with ISO trim ring
- Recessed Single-DIN opening





**95-8225G**



**TOYOTA Venza 2009-2015**

- Designed specifically for installation of Double-DIN radios or two Single-DIN radios
- Painted to match factory color and texture
- Contoured and textured to compliment factory dash



**95-8225G**



**TOYOTA Venza 2009-2015**

- Designed for installation of Single-DIN radios
- Painted to match factory color and texture
- Contoured and textured to compliment factory dash



**95-8226B**



**TOYOTA Prius 2010-UP\*  
Prius Plug-In (PHV) 2012-2015**

- Designed specifically for Double-DIN radio installations
- Painted a scratch-resistant matte black to match factory dash



**99-8226B**



**TOYOTA Prius 2010-2015  
Prius Plug-In (PHV) 2012-2015**

- Designed with a pocket for Single-DIN radio installations
- Painted a scratch-resistant matte black to match factory dash



**99-8228**



**TOYOTA Hilux 2005-2010**

- Metra's patented quick-release snap-in ISO mounting system with ISO trim ring
- Use 95-8202 for Double-DIN installations



**99-8229S**



**TOYOTA SIENNA 2011-2014** (without NAV or with upper model NAV)

- Double-DIN and Single-DIN radio provision
- Painted silver to match factory finish



**99-8230**

**SCION xA 2004-2006 | xB 2004-2015  
tC 2005-2015 | xD 2008-2014**

- Recessed Single-DIN opening with Metra's patented snap-in ISO mount system
- Use Metra's 95-8202 for Double-DIN installations



**99-8231**



**TOYOTA Camry 2002-2006**

- Designed for installation of Single-DIN or Double-DIN aftermarket radios
- Double-DIN opening is revised for newer aftermarket radios
- Storage pocket included for Single-DIN installations

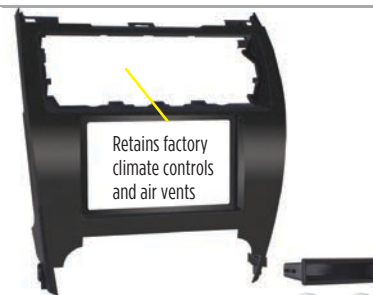

**99-8232B**



**TOYOTA Camry 2012-2014**

- Pocket included for Single-DIN installations
- Provisions designed to retain factory climate controls and air vents



## TOYOTA

**99-8233B**

TOYOTA **Avalon 2011-2012** (excluding OE NAV models)

- Designed for installation of Single-DIN or Double-DIN aftermarket radios
- Pocket included for Single-DIN installations
- Painted to match the factory color and finish

**95-8235CHG**

TOYOTA **Tacoma 2012-2015**

- Designed specifically for Double-DIN installations
- Painted high gloss charcoal to match the factory color and finish
- Also available in matte black: 95-8235B

**99-8235CHG**

TOYOTA **Tacoma 2012-2015**

- Pocket included for Single-DIN installations
- Painted high gloss charcoal to match the factory color and finish
- Also available in matte black: 99-8235B

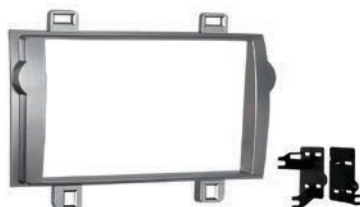
**95-8237S**

TOYOTA **Matrix 2011-2012**

- Designed specifically for Double-DIN installations
- Painted silver to match the factory finish

**95-8239B**

TOYOTA **Prius C 2012-2014**

- Designed specifically for Double-DIN installations
- Painted scratch-resistant matte black

**99-8239B**

TOYOTA **Prius C 2012-2014**

- Pocket included for Single-DIN installations
- Painted scratch-resistant matte black

**95-8240B**

TOYOTA **Prius 2004-2009**

- Double-DIN installations
- Painted scratch-resistant matte black
- Use harness 70-1761 for standard (AXTO-TY1 for premium sound) and no antenna adapter is needed for a complete installation (sold separately)

**99-8240B**

TOYOTA **Prius 2004-2009**

- Pocket included for Single-DIN installations
- Painted scratch-resistant matte black
- Use harness 70-1761 for standard (AXTO-TY1 for premium sound) and no antenna adapter is needed for a complete installation (sold separately)

**95-8242G**

TOYOTA **RAV4 2013-2018**

- Designed for Double-DIN installations
- Painted gray to match the factory color and finish
- Use harness 70-1761 for standard (AXTO-TY1 2013 2014.5 / AXTO-TY2 2014.5-UP\*, for premium sound), and 40-LX11 antenna adapter for a complete installation (sold separately)





## 99-8242G



### TOYOTA RAV4 2013-2018

- Pocket included for Single-DIN installations
- Painted gray to match the factory color and finish
- Use harness 70-1761 for standard (AXT0-TY1 2013-2014.5 / AXT0-TY2 2014.5-UP\*, for premium sound), and 40-LX11 antenna adapter for a complete installation (sold separately)



## 95-8243B



### TOYOTA Prius V 2012-2014

- Designed for Double-DIN installations
- Painted scratch-resistant matte black
- Use harness 70-1761 for standard (AXT0-TY2 for premium sound) and 40-LX11 antenna adapter for a complete installation (sold separately)



## 99-8243B



### TOYOTA Prius V 2012-2014

- Pocket included for Single-DIN installations
- Painted scratch-resistant matte black
- Use harness 70-1761 for standard (AXT0-TY2 for premium sound) and 40-LX11 antenna adapter for a complete installation (sold separately)



## 95-8244HG



### TOYOTA Avalon 2013-2018 (excluding OE NAV models)

- Designed for Double-DIN installations
- Painted a custom high gloss black
- Use harness 70-1761 for standard (AXT0-TY2 for premium sound) and 40-LX11 antenna adapter for a complete installation (sold separately)



## 99-8244HG



### TOYOTA Avalon 2013-2018 (excluding OE NAV models)

- Pocket included for Single-DIN installations
- Painted a custom high gloss black
- Use harness 70-1761 for standard (AXT0-TY2 for premium sound) and 40-LX11 antenna adapter for a complete installation (sold separately)



## 95-8245CHG



### TOYOTA Corolla 2014-2016

- Designed for Double-DIN installations
- Painted a custom charcoal high gloss black
- Use harness 70-1761 and 40-LX11 antenna adapter for a complete installation (sold separately)



## 99-8245CHG



### TOYOTA Corolla 2014-2016

- Pocket included for Single-DIN installations
- Painted a custom charcoal high gloss black
- Use harness 70-1761 and 40-LX11 antenna adapter for a complete installation (sold separately)



## 95-8246HG



### TOYOTA Tundra 2014-2021

- Designed for Double-DIN installations
- Painted a custom high gloss black
- Use harness 70-1761 for standard (AXT0-TY2 for premium sound) and 40-LX11 antenna adapter for a complete installation (sold separately)



## 99-8246HG



### TOYOTA Tundra 2014-2021

- Pocket included for Single-DIN installations
- Painted a custom high gloss black
- Use harness 70-1761 for standard (AXT0-TY2 for premium sound) and 40-LX11 antenna adapter for a complete installation (sold separately)





## TOYOTA

**95-8248B****TOYOTA Highlander 2014-2019**

- Specific for Double-DIN installations
- Painted to match the factory color and finish

**99-8248B****TOYOTA Highlander 2014-2019**

- Pocket included for Single-DIN installations
- Painted to match the factory color and finish

**99-8249****TOYOTA Camry 2015-2017**

- Parts included for Single-DIN or Double-DIN installations
- Built and painted in multiple colors to match the factory color and appearance

**95-8250****TOYOTA Sienna 2015-2020**

- Designed specifically for Double-DIN installations
- Polished for gloss black factory match

**99-8250****TOYOTA Sienna 2015-2020**

- Pocket is included for Single-DIN installations
- Polished for gloss black factory match

**99-8251B****TOYOTA Tacoma 2016-2023**

- Pocket included for Single-DIN installations
- Multiple trim plates included to cover all trim levels
- Painted scratch-resistant matte black

**99-8252****TOYOTA Tundra 2014-2021**

- New design with multiple textures and colors to match the factory color and appearance
- Parts included for installation of Single-DIN or Double-DIN radios

**99-8260B****TOYOTA Highlander 2001-2007 (with factory NAV)**

- Designed for either Double-DIN radios or a pocket is included for Single-DIN radio installations
- Painted scratch-resistant matte black
- For models without NAV, use 99-8268

**95-8262HG****TOYOTA Corolla 2017-2019 (excludes 2019 hatchback)**

- Specifically designed for Double-DIN installations
- Painted high gloss black to match the factory finish
- Visit MetraOnline.com for other accessories used to install a new radio in this car



## 95-8264HG



TOYOTA **Prius 2016-2020** (excludes 11.6" touchscreen)  
**Prius Prime 2017-2020** (Plus trim)

- Designed for the installation of Double-DIN radios
- Painted high gloss black to match factory finish



## 99-8264HG



TOYOTA **Prius 2016-2020** (excludes 11.6" touchscreen)  
**Prius Prime 2017-2020** (Plus trim)

- Pocket included for the installation of Single-DIN radios
- Painted high gloss black to match factory finish



## 95-8265HG



TOYOTA **C-HR 2018-2022**

- Designed for Double-DIN installations
- Painted high gloss black to match factory finish



## 99-8265HG



TOYOTA **C-HR 2018-2022**

- Pocket included for the installation of Single-DIN radios
- Painted high gloss black to match factory finish



## 99-8266BLHG



TOYOTA **Camry 2018-2020** (with 7" touchscreen radio)

- For the installation of both Single-DIN or Double-DIN radios
- Designed to match the factory finish
- Tinted metallic finish



## 99-8268



TOYOTA **Highlander 2001-2007** (without NAV)  
**Sequoia 2003-2007** | **Tundra 2003-2006**

- Parts included for ISO Single-DIN or ISO Double-DIN installations
- A combo of the 99-8206\*/99-8207, now with Single-DIN and Double-DIN in one package
- Excluding Toyota 4Runner



## 99-8270HG



TOYOTA **Corolla 2020-UP\*** | **Hatchback 2019-UP\***

- Designed for most Single-DIN radios and a special design for ISO Double-DIN radios with an "L" shaped chassis design with the radio chassis at the bottom of the screen. Specifically Alpine INE-W967HD, INE-W977HD, iLX-107, and iLX-207 (refer to radio manufacturer for current models)
- Special brackets included for Pioneer modular radios DMH-C2550NEX and DMH-C2500NEX (refer to radio manufacturer for current models)
- Painted high gloss black to match the factory finish



## 99-8271S



TOYOTA **4Runner 2000-2024**

- New and improved with additional housing for a new factory hazard button introduced mid-2020
- Painted silver

# TOYOTA+LEXUS

**99-8271CHG**

**TOYOTA 4Runner 2000-2024**

- New and improved with additional housing for a new factory hazard button introduced mid-2020
- Painted high gloss charcoal

**99-8300**

**TOYOTA Multi-Kit\*\* 2000-UP\***

- Parts included for installation of Single-DIN or Double-DIN radios
- Use harness 70-1761 for standard (AXTO-TY1 for premium sound) and 40-LX11 antenna adapter for a complete installation (sold separately)



Quick access to Metra's parts, specs, products info and more!  
Download it **FREE**



## LEXUS

**95-8150**

**LEXUS ES Series 1992-1996**

- Designed specifically for the installation of Double-DIN radios
- Painted matte black to match OEM color and finish

**99-8150**

**LEXUS ES Series 1992-1996**

- Provides pocket with recessed mounting of a Single-DIN radio or an ISO Single-DIN radio using Metra's patented ISO quick-release brackets
- Painted matte black to match OEM color and finish

**99-8151**

**LEXUS IS Series 2001-2005**

- Metra's patented quick-release snap-in ISO mounting system with ISO trim ring
- Designed specifically for the installation of Single-DIN or Double-DIN radios
- Painted matte black to match OEM color and finish

**95-8152**

**LEXUS GS Series 1998-2005**

- (excluding OE NAV models)
- Designed specifically for the installation of Double-DIN radios
  - Painted matte black to match OEM color and finish

**95-8153**

**LEXUS LS Series 1995-2000**

- (excluding OE NAV models)
- Designed for the installation of Double-DIN radios
  - Painted matte black to match OEM color and finish

**95-8154**

**LEXUS GS Series 1993-1997**

- For the installation of Double-DIN radios
- Painted matte black to match OEM color and finish

 CALL TO ORDER **1.386.257.2956**

NEW



PAINTED



TEXTURED



DOUBLE-DIN





**99-8152**



### LEXUS GS Series 1998-2005

(excluding OE NAV models)

- Recessed Single-DIN radio opening
- ISO mount radio compatible using snap-in ISO radio mounts
- Painted matte black to match OEM color and finish



**99-8153**



### LEXUS LS Series 1995-2000

(excluding OE NAV models)

- Metra's patented quick-release snap-in ISO mounting system with ISO trim ring
- Recessed Single-DIN mount
- Painted matte black to match OEM color and finish



**95-8155**



### LEXUS ES Series 1997-2001

- Designed specifically for the installation of Double-DIN radios
- Painted matte black to match OEM color and finish



**99-8155**



### LEXUS ES Series 1997-2001

- Recessed Single-DIN opening
- Metra's patented quick-release snap-in ISO mounting system with ISO trim ring
- Painted matte black to match OEM color and finish



**99-8156**



### LEXUS LS Series 1990-1994

- Designed for the installation of Double-DIN radios

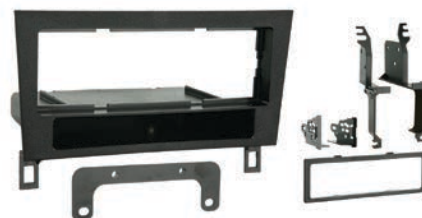

**99-8156**

### LEXUS LS Series 1990-1994

- Designed specifically for the installation of Single-DIN radios



**95-8157B**



### LEXUS SC Series 1992-2000

- Designed for installation of Double-DIN radios
- Painted matte black to match factory color and texture
- Contoured and textured to compliment factory dash



**99-8157B**



### LEXUS SC Series 1992-2000

- Metra's patented quick-release snap-in ISO mounting system with ISO trim ring
- Recessed Single-DIN opening
- Painted matte black to match factory color and texture



**99-8158G**



### LEXUS ES 300 2002-2003 | ES 330 2004-2006

- Designed for the installation of either Single-DIN or Double-DIN radios
- Oversized storage pocket included
- Painted gray to match the factory color and finish

## LEXUS

**99-8159S****LEXUS RX 330 | 350 | 400H 2004-2009**

- Designed for installation of Single-DIN and Double-DIN aftermarket radios
- Painted silver to match the factory color and finish

**95-8160G****LEXUS LS 430 2001-2006** (without factory NAV)

- Designed for Double-DIN installations
- Painted gray to match the factory color and finish
- Use AXTO-TY1 interface, 40-LX10 and 44-EC204 antenna adapter for a complete installation (sold separately)

**99-8160G****LEXUS LS 430 2001-2006** (without factory NAV)

- Pocket included for Single-DIN installations
- Painted gray to match the factory color and finish
- Use AXTO-TY1 interface, 40-LX10 and 44-EC204 antenna adapter for a complete installation (sold separately)

**99-8161S****LEXUS SC 430 2002-2010**

- Designed for installation of Single-DIN or Double-DIN radios
- Parts included for installation with or without the factory radio door
- Painted silver to match the factory color and finish

**99-8162G****LEXUS ES Series 2007-2012** (without NAV)

- Designed for Single-DIN or Double-DIN installations
- Custom design retains the factory climate controls in their original location
- Painted to match the factory color and appearance

**99-8163****LEXUS IS 250/350 2006-2013**

- Integrated 4.3" touchscreen and buttons retain and control most climate and vehicle customization functions
- Patent pending touchscreen retains the factory safety features including backup camera
- Retains steering wheel functionality - no need to purchase and install a separate steering wheel control interface!
- 8 backlit buttons with over 250 color options
- For installation of Single-DIN or Double-DIN radios
- Integrated passenger airbag and seat belt warning indicators

**99-8164G****LEXUS RX 300 1999-2003**

- Designed for ISO Single-DIN or ISO Double-DIN radios
- Touchscreen display for climate, audio interfacing, and personalization features
- Included interface for climate & steering wheel functions
- Painted gray to match the factory finish

**99-8164T****LEXUS RX 300 1999-2003**

- Designed for ISO Single-DIN or ISO Double-DIN radios
- Touchscreen display for climate, audio interfacing, and personalization features
- Included interface for climate + steering wheel functions
- Painted tan to match the factory finish

**95-8166G****LEXUS GX 470 2003-2009** (without NAV)

- ISO Double-DIN radio provision
- Painted gray

CALL TO ORDER **1.386.257.2956**

NEW



PAINTED



TEXTURED



DOUBLE-DIN



## 86-9001

VOLKSWAGEN | AUDI | MERCEDES **Radio Removal Tool 1998-2006**



## 88-00-9008

VOLKSWAGEN **Pocket 2002-2006**

- Using our pocket with a Single-DIN radio will completely fill the Double-DIN opening left by the factory radio



## 99-9008

VOLKSWAGEN **New Beetle 1998-2010**

- Professional Installer Series Turbo Kit offers ISO Single-DIN and Single-DIN
- Unique side clips make installation fast



## 95-9009



VOLKSWAGEN **Touareg | Touareg 2 2004-2010**

- Designed specifically for the installation of Double-DIN radios
- Contoured to match factory dashboard
- High-grade ABS plastic



## 95-9011B



VOLKSWAGEN **Multi-Kit\*\* 2005-UP\***

- Revised from the existing 99-9011 but now specifically for Double-DIN
- Painted scratch-resistant matte black



## 99-9011



VOLKSWAGEN **Multi-Kit\*\* 2005-UP\***

- Recessed Single-DIN opening
- Metra's patented Snap-In ISO Support System
- Parts provided for Single-DIN or Double-DIN installations



## 95-9012



VOLKSWAGEN **Golf 1999-2006 GTI**

**Jetta 1999-2005** (old style)

**Passat 2000-2005**

- Double-DIN radio provision



## 99-9013HG



VOLKSWAGEN **Golf Series 2015-UP\***

- Designed for the installation of ISO Single-DIN or ISO Double-DIN radios
- Designed with a heavy-duty sub-dash bracket for reinforced support
- Painted high gloss black

**Metra**  
THE INSTALLER'S CHOICE  
**AT YOUR FINGERTIPS**  
SUBSCRIBE TODAY!



- New Products
- Instruction Videos
- Event highlights

[youtube.com/user/MetraElectronics](https://youtube.com/user/MetraElectronics)

\*Visit [MetraOnline.com](http://MetraOnline.com) for up-to-date vehicle specific applications

\*\*See Multi-Kit guide or [MetraOnline.com](http://MetraOnline.com) for the most current applications



## VOLKSWAGEN+PORSCHE

**99-9014HG****VOLKSWAGEN Jetta 2019-UP\***

- ISO Single-DIN and Double-DIN radio provision
- Pioneer modular Double-DIN radio provision
- Only for ISO Double-DIN radios which have an "L" shaped chassis design, with the radio chassis at the top of the screen - Pioneer modular radios: DMH-C250NEX / DMH-C2500NEX (see manufacturer's current available models)
- Painted high gloss black to match the factory finish



Manufactured under one or more of the following U.S. Patents and pending applications  
#D905045

**PORSCHE****99-9604B****PORSCHE Cayenne 2003-2010**

- Parts included for Single-DIN or Double-DIN installations
- Radio bracket design provides a solid mount without the need for a mounting sleeve
- Painted scratch-resistant matte black

**99-9605B****PORSCHE 911 (996) 1999-2001  
Boxster (986) 1997-2002**

- Parts included for Single-DIN or Double-DIN installations
- Parts are included to relocate the factory climate controls to provide the space needed for aftermarket Double-DIN radios
- Painted scratch-resistant matte black

**99-9606B****PORSCHE 911 (997) | Boxster | Cayman (981)  
2005-2012**

- Parts included for Single-DIN or Double-DIN installations
- Pocket included for Single-DIN installations
- Radio bracket design provides a solid mount without the need for a mounting sleeve
- Painted scratch-resistant matte black

**99-9606G****PORSCHE 911 (997) | Boxster | Cayman (981)  
2005-2012**

- Parts included for Single-DIN or Double-DIN installs
- Pocket included for Single-DIN installations
- Radio bracket design provides a solid mount without the need for a mounting sleeve
- Painted gray to match the factory color and finish

## AT YOUR FINGERTIPS

- FEATURED PRODUCTS
- INSTALLATION VIDEOS
- UPCOMING SHOWS & TRAINING CLASSES

LIKE OUR PAGE AND SHARE YOUR INSTALL STORIES AND PHOTOS OF YOUR RIDE!

[www.facebook.com/MetraElectronics](http://www.facebook.com/MetraElectronics)

[www.twitter.com/MetraElectronic](http://www.twitter.com/MetraElectronic)

[www.youtube.com/user/MetraElectronics](http://www.youtube.com/user/MetraElectronics)

[www.instagram.com/MetraElectronics](http://www.instagram.com/MetraElectronics)



CALL TO ORDER **1.386.257.2956**



NEW



PAINTED



TEXTURED



DOUBLE-DIN



## 99-9100



AUDI Multi-Kit\*\* | A4 | A6 | A8 1996-1999  
TT 2000-2006

- Professional Installer Series TurboKit fits the factory radio opening perfectly



## 99-9105



AUDI A4 2000-2001 (with Symphony radio)  
• Interchangeable design allows recessed Single-DIN opening to be above or below the pocket  
• Parts included for Single-DIN or Double-DIN installations



## 99-9107B



AUDI A4 | RS4 | S4 2002-2008  
(with Symphony or NAV radio)  
• Parts included for Single-DIN or Double-DIN installations  
• Painted scratch-resistant matte black to match factory dash



Manufactured under one or more of the following U.S. Patents and pending applications #D639796



## 99-9108B



AUDI A6 2000-2003  
• Parts included for Single-DIN or Double-DIN installations  
• Radio bracket design provides a solid mount without the need for a mounting sleeve  
• Painted scratch-resistant matte black



## 99-9109B



AUDI A3 2006-2013  
• New modern design allows for installation of Single-DIN or Double-DIN radios  
• Painted scratch-resistant matte black to match the factory finish  
• No need for a metal mounting sleeve



## 95-9114B



AUDI A4 (8K) | A5 (8TF/8F7/8TA) 2009-2016  
(without MMI / excluding 09' convertible)  
• ISO Double-DIN radio provision  
• All-inclusive kit, complete with wiring harness, MOST® amp interface, SWC interface, and antenna adapter  
• InfoAdapter kit, retains information on display  
• Painted matte black



PATENT PENDING



## BECOME A METRA DEALER SIGN UP TODAY AT MetraOnline.com

- ▶ Order at anytime. Day or Night!
- ▶ All the Metra Brands in one location for your ordering convenience.
- ▶ Always up to date with all the latest products!

For More Information, Call Your Sales Representative at 386-257-2956

\*Visit MetraOnline.com for up-to-date vehicle specific applications

\*\*See Multi-Kit guide or MetraOnline.com for the most current applications

FAX YOUR ORDER 1.386.258.3940 **Metra**

## VOLVO+BMW

116

**99-9222****VOLVO Multi-Kit\*\* 1975-1994**

- Recessed for Single-DIN
- Designed to mount precisely to the OEM radio mounting position

**99-9227****VOLVO S60 2005-2009 | V70 2005-2007**

- Parts included for installation of Single-DIN or Double-DIN radios
- New design for Double-DIN radios better follows the popular Metra design styles
- Use 70-9221 harness and 40-VL10 antenna adapter for a complete installation (sold separately)

**99-9228B****VOLVO XC90 2003-2014**

- Designed for installation of both ISO Single-DIN and ISO Double-DIN (2006-2014 only) radios
- Painted a custom scratch-resistant black

**99-9229G****VOLVO S60 | V70 2001-2004**

- ISO Single-DIN radio provision with pocket as well as an ISO Double-DIN radio provision
- Painted to match factory finish

**99-9230G****VOLVO S80 | V70 1999-2006**

- Designed for the installation of both Single-DIN and Double-DIN radios
- Painted gray to match the factory finish

**Metra**  
THE INSTALLER'S CHOICE

**BE AN EXCLUSIVE METRA DEALER**

**MetraOnline.com**  
Register online today!

▶ Order at anytime. Day or Night!  
 ▶ Always up to date with all the latest products!  
 ▶ All the Metra Brands in one location for your ordering convenience.

For more information please call your sales representative at 386-257-2956

## BMW

**99-9300****BMW 3 Series 1999-2006****M3 2001-2006** (without NAV)

- Professional Installer Series TurboKit fits DIN radios
- Matches factory dash contour perfectly

**99-9301****BMW 5 Series 1997-2003 | X5 2000-2006****M5 2000-2003** (without NAV)

- Will accommodate a Single-DIN unit
- Contoured to match factory dashboard

**99-9303****BMW Z4 2003-2008**

- Will accommodate a Single-DIN unit
- Contoured to match factory dashboard



CALL TO ORDER 1.386.257.2956



NEW



PAINTED



TEXTURED



DOUBLE-DIN





## 99-9305

BMW X3 2004-2010  
• ISO mount only



## 95-9306B

BMW 3 Series 2006-2013 (without NAV)  
M3 2007-2013 (without NAV)  
• Double-DIN radio provision  
• Painted a scratch-resistant matte black to match factory dash



## 98-9306

BMW 3 Series 2006-2013 (without NAV)  
M3 2007-2013 (without NAV)  
• Used in installations when using the 95-9306B  
• For retention of heated seat switches  
• Extension cable included to relocate switches



## 99-9306B

BMW 1 Series 2008-2013 | 3 Series 2006-2013 (without NAV) | M3 2007-2013 (without NAV)  
• Painted a scratch-resistant matte black to match factory dash



## 95-9307B

BMW 5 Series 1997-2003 (without NAV)  
M5 2000-2003  
• Double-DIN radio provision  
• Painted a scratch-resistant matte black to match factory dash



## 95-9308B

BMW X5 2000-2006 (without NAV)  
• Double-DIN radio provision  
• Painted a scratch-resistant matte black to match factory dash



## 95-9310B

BMW 3 Series 1999-2005  
• Designed specifically for Double-DIN installations  
• Included lower panel to relocate factory climate controls  
• Built for vehicles with one long button window in the lower panel  
• Painted scratch-resistant matte black



## 95-9311B

BMW 3 Series 1999-2005  
• Designed specifically for Double-DIN installations  
• Included lower panel to relocate the factory climate controls  
• Built for vehicles with one long button window in the lower panel  
• Painted scratch-resistant matte black



## 95-9312B

BMW 3 Series 1999-2006  
• Specifically designed for Double-DIN installations  
• Parts are included to relocate the factory climate controls and modify the factory sub-dash, allowing the aftermarket radio to be installed flush  
• For cars with 5 separate buttons in the lower dash  
• Painted scratch-resistant matte black



# BMW + MINI + MERCEDES-BENZ

**95-9313B**

**BMW 3 Series 1999-2006**

- Specifically designed for Double-DIN installations
- Parts are included to relocate the factory climate controls and modify the factory sub-dash, allowing the aftermarket radio to be installed flush
- For cars with one large button panel
- Painted scratch-resistant matte black

Manufactured under one or more of the following U.S. Patents and pending applications #D854008

**95-9327B**

**BMW 1 Series 2008-2013**

- ISO Double-DIN radio provision
- Painted scratch-resistant matte black



Quick access to Metra's parts, specs, products info and more!  
Download it **FREE**



## MINI

**99-9302**
**MINI Cooper 2002-2006 (All) Convertible 2007-2008**

- Designed to fit the factory radio opening perfectly
- Will accommodate a Single-DIN unit

**99-9309**

**MINI COOPER Clubman (R55) 2008-2014\* Convertible (R57) 2009-2015\* Coupe (R58) | Roadster (R59) 2012-2015\* Hatchback (R56) 2007-2013\* (without NAV option)**

- Included blank out plates are designed to fill in voids
- Single and Double-DIN radio with pocket provision
- ISO stacked radio provision
- Painted and textured to match factory finish

**99-9326B**

**MINI Cooper Hardtop Coupe (F56) 2014-2017\* Cooper Sedan (F55) 2015-2017\* (with base radio)**

- Parts included for both ISO Single-DIN and ISO Double-DIN installations
  - Retains the factory hazard button
  - Painted scratch-resistant matte black to match the factory finish
- \* Base model radios without high-def display only

## MERCEDES-BENZ

**99-6512**

**MERCEDES-BENZ Metris 2016-2023  
MERCEDES-BENZ Sprinter 2010-2018  
DODGE Sprinter 2007-2009  
FREIGHTLINER Sprinter 2007-2018**

- Metra's patented quick-release snap-in ISO mounting system with ISO trim ring
- Recessed Single-DIN opening
- Includes parts for installation of Double-DIN radios

**99-8713**

**MERCEDES-BENZ SLK 2005-2011**

- Recessed Single-DIN mount
- Designed for the installation of Single-DIN or Double-DIN radios

**99-8715**

**SMART Fortwo 2008-2010**

- Built-in storage pocket
- Recessed DIN mount
- Designed for Single-DIN and Double-DIN radios



CALL TO ORDER 1.386.257.2956



NEW



PAINTED



TEXTURED



DOUBLE-DIN



**99-8716B**



**MERCEDES-BENZ GLK 2010-2012**

- ISO Single-DIN radio provision
- Metra's patented quick-release snap-in ISO mounting system with ISO trim ring
- Painted matte black to match the factory finish



**95-8721B**



**MERCEDES-BENZ C-Class 2005-2007**

- Double-DIN installations
- Painted scratch-resistant matte black



**99-8721B**



**MERCEDES-BENZ C-Class 2005-2007**

- Pocket included for Single-DIN installations
- Painted scratch-resistant matte black



**95-8722B**



**MERCEDES-BENZ C-Class 2001-2004**

- Designed for Double-DIN installations
- Painted scratch-resistant matte black



**99-8722B**



**MERCEDES-BENZ C-Class 2001-2004**

- Pocket included for Single-DIN installations
- Painted scratch-resistant matte black



**99-8723B**



**MERCEDES-BENZ ML 2006-2011**

- Designed for the installation of Single-DIN or Double-DIN radios
- Painted scratch-resistant matte black



**99-8724B**



**MERCEDES-BENZ CLK 2005-2009**

- Designed for the installation of Single-DIN or Double-DIN radios
- Painted scratch-resistant matte black



**99-8725B**



**MERCEDES-BENZ C-Class 2012-2015**

- For the installation of Single-DIN or Double-DIN radios
- Painted scratch-resistant matte black
- Visit MetraOnline.com for other accessories available to ease the installation

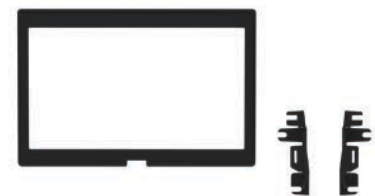

**95-8731**



**MERCEDES-BENZ Sprinter 2019-UP\***

- (excluding models equipped with a touchscreen radio)
- Designed for Double-DIN installations
- Polished gloss black to match the factory finish



# MERCEDES-BENZ+SMART



## 99-8731

**MERCEDES-BENZ Sprinter 2019-UP\***  
(excluding models equipped with a touchscreen radio)

- ISO Single-DIN radio provision with pocket
- Polished gloss black to match the factory finish

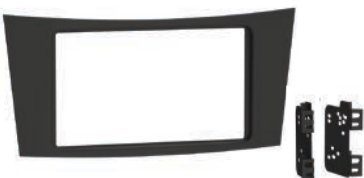

## 95-8732B



**MERCEDES-BENZ E-CLASS 2003-2009**

- Designed specifically for ISO Double-DIN installations
- Painted scratch-resistant matte black to match the factory appearance



## 95-8733B



**MERCEDES-BENZ C CLASS 2008-2011**

- ISO Double-DIN radio provision
- Upper panel with a recessed re-location of factory buttons included
- Painted scratch-resistant matte black

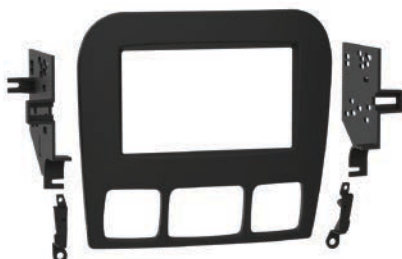

## 95-8734B



**MERCEDES-BENZ S CLASS 2000-2006**

- ISO Double-DIN radio provision
- Painted scratch-resistant matte black



## 95-8734W



**MERCEDES-BENZ S CLASS 2000-2006**

- ISO Double-DIN radio provision
- Coated with hydrographic film for a woodgrain finish



## 95-8735B



**MERCEDES-BENZ SL CLASS 2003-2008**

- ISO Double-DIN radio provision
- Painted scratch-resistant matte black

## SMART



## 95-8720B



**SMART Fortwo 2011-2015**

- Double-DIN installations
- Painted scratch-resistant matte black
- Use 70-1783 harness and 40-VW10 antenna adapter for a complete installation (sold separately)



## 99-8720B



**SMART Fortwo 2011-2015**

- Pocket included for Single-DIN installations
- Painted scratch-resistant matte black
- Use 70-1783 harness and 40-VW10 antenna adapter for a complete installation (sold separately)



## 89-9400

### LAND ROVER **Discovery** 1994-2004

- DIN-mountable trim plate for this premium vehicle application



## 99-9402B



### LAND ROVER **Range Rover** 2003-2012

- Parts included for the installation of Single-DIN or Double-DIN radios
- Painted scratch-resistant matte black



## 95-9406B



### LAND ROVER **LR2** 2008-2012 | **LR3** 2005-2009 | **Range Rover Sport** 2006-2009

- For the installation of Double-DIN radios
- Painted to match the factory finish
- Visit MetraOnline.com for other accessories available to ease the installation

## JAGUAR



## 99-9501B



### JAGUAR **S-Type** 2003-2008 **X-Type** 2002-2008

- For Single-DIN or Double-DIN radio installations
- Painted matte black to match dash



## 99-9501G



### JAGUAR **S-Type** 2003-2008 **X-Type** 2002-2008

- For Single-DIN or Double-DIN radio installations
- Painted gray to match factory dash



Quick access to Metra's parts, specs, products info and more! Download it **FREE**



## UNIVERSAL

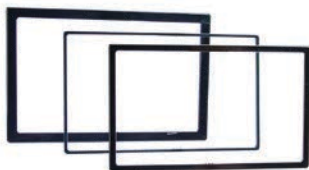

## 89-50-0900



### TRIM RINGS **Universal**

- Universal for Double-DIN radio installations
- Includes one of three different sizes: .125, .250 and .375"
- Trim rings all have interior opening of 3.95" x 6.825"



## 88-00-9000

### FORD | MAZDA | NISSAN | TOYOTA | VOLVO **Under Radio Multi-Pocket**

- Use with factory brackets for ISO Single-DIN installs or when the factory radio and pocket are not present
- Snap-on trim rings blend the pocket to the dash
- Comes with three different trim bezels to accommodate most installs



## 95-9000



### UNIVERSAL **Double-DIN Housing**

- For the install of Double-DIN radios
- Textured to match factory dash

# UNIVERSAL



## 99-9000

### UNIVERSAL Single-DIN Housing

- Fully encloses the unit
- Dimensions: 3.5"H x 10"W x 9"D



## 99-9003B

### UNIVERSAL Black Marine Cover System

- Magnetic latch - No push-button to break or stick
- Magnetic seal held in place with 3M adhesive
- Retention hinged so the door will stay open
- No other Marine cover uses this style of hinge
- Design accommodates most Single-DIN head units
- High-Temp and UV resistant polycarbonate construction
- Stainless steel mounting hardware included



## 99-9003W



### UNIVERSAL White Marine Cover System

- Magnetic latch - No pushbuttons to break or stick
- Magnetic seal held in place with 3M adhesive
- Retention hinged so the door will stay open
- No other Marine cover uses this style of hinge
- Design accommodates most Single-DIN head units
- High-Temp and UV resistant polycarbonate construction
- Stainless steel mounting hardware included



## 99-9005B / 99-9005

### UNIVERSAL Marine Cover System

- Protects 2" tall Single-Din radio (not included)
- Positive spring-loaded detent lock
- Longer life, heavy-duty, low-friction hinges
- Dual spring support while cover is open
- Accu-view tinted cover
- 99-9005B for black finish
- 99-9005 for white finish



## 88-00-9006

### TOYOTA | NISSAN | SUBARU UP TO 2008 MITSUBISHI Multi-Kit\*\* 1982-2004

- Four trim plates and one pocket for multiple applications



## 95-9999

### UNIVERSAL ISO Trim

- ISO brackets molded to front plate
- Cut to fit front plate



## 99-9999



### UNIVERSAL ISO Trim

- To finish off a Double-DIN radio installation
- Can also finish off two ISO stacked radios
- ISO stacked radios are held together with our ISO brackets and/or the factory brackets
- Dimensions: 9 3/4" x 6 3/4" x 1/8"

## THESE KITS ARE AVAILABLE ONLINE ONLY

|            |           |           |           |           |            |            |
|------------|-----------|-----------|-----------|-----------|------------|------------|
| 99-6502    | 99-3020HG | 99-7380HG | NLA       | 99-3412   | 99-7409    | NLA        |
| 99-6515W   | 95-3023HG | 95-7398   | NLA       | 99-3900   | 99-7410    | NLA        |
| 99-6521B   | 99-7301   | 99-7500   | 95-9613B  | 99-4012   | 99-7412    | 88-00-9007 |
| 95-6535B   | 99-7308   | 99-7502   | NLA       | 99-4545   | 99-7413    | 99-7889    |
| 99-6540    | 99-7309   | 95-8912HG | 95-9615B  | 99-7415   | 99-7890    | 99-7890    |
| 99-7000    | 99-7310   | 99-8912HG | 95-9616B  | 99-7477   | 99-7894    | 99-7894    |
| 99-7006    | 99-7312   | 99-8100   | 99-3023HG | 95-7807T  | 99-7578    | NLA        |
| 99-5715    | 99-7316   | 99-8234   | NLA       | 99-7888   | 99-7579    | 99-1003    |
| 99-5715LD  | 95-7318   | 99-8236   | 99-3030B  | 99-7510   | 99-7580    | 99-1006    |
| NLA        | 99-7318   | 99-8237S  | 95-3031B  | 99-7510HG | 88-00-7422 | 99-1007    |
| 99-5800    | 95-7319   | 99-8238   | 99-3031B  | 99-7515B  | 99-9103    | 98-7499    |
| 99-5801    | 99-7322   | 99-8241   | 99-3107G  | 99-7515HG | 99-9106    | 95-7953T   |
| 99-2002    | 99-7329   | 99-8267   | 99-3107S  | 99-7525S  | NLA        | 98-7499    |
| 99-2020    | 95-7336S  | 99-8259B  | 99-3043G  | 99-7527S  | 99-8710    | 95-7953T   |
| 88-00-2020 | 99-7336S  | 99-8154   | 99-3303B  | 99-7000   | NLA        | 99-7953T   |
| 99-2023B   | 99-7348B  | 99-9009   | 99-3400   | 99-7006   | NLA        | 95-7955    |
| 99-2023BR  | 99-7357HG | NLA       | 99-3410   | 99-7008   | NLA        | NLA        |
| 95-3020HG  | 99-7365B  | NLA       | 99-3411   | 99-7605A  | 95-9403B   | 99-7953T   |

SEE DETAILS ON PAGE 203 OF PRODUCT LOCATOR SECTION



Metra Electronics is the only aftermarket dash kit manufacturer designing installation kits specific to the non-traditional DIN and Double-DIN radios that have been hitting the market. "There are many obstacles to overcome when designing installation kits for radios going into vehicles that have limited space. The new radio designs with less bulk provide Metra's engineers with more freedom in creating a product to install a sleek looking screen into a dashboard that doesn't have space for the larger footprint of the typical ISO Double-DIN radio that we've been designing for over the past 20 years. The new style radios are a major improvement to our industry and Metra is proud to be at the forefront of this trend with solutions to make installation seamless."



## 107 SERIES:

The 107 Series is designed specifically for ISO Double-DIN radios which have an "L" shaped chassis design, with the radio chassis at the bottom of the screen like the Alpine iLX-207 or the chassis at the top of the screen like the Sony XAV-AX5000. In some cases, the kit can also be used for what we call shallow chassis mountable radios. These may be full height of traditional Double-DIN, but about half the depth, allowing for kits to be designed for cars without that depth. They are also designed for Pioneer modular 6.8" radios like the DMH-C2550NEX and DMHC2500NEX. A modular radio is a screen with a separate radio chassis that can be mounted up to 6 feet away (with the Pioneer products).

## 108 AND 109 SERIES FOR PIONEER 8" AND 9" MODULAR RADIOS:

The 108 Series is designed specifically for Pioneer's 8" modular solutions receiver (DMHC5500NEX). See radio manufacturer for current models and visit MetraOnline.com for up-to-date vehicle-specific applications. Metra's new 109 Series of dash kits are designed specifically for the 9" Pioneer modular solutions receiver (DMHWC6600NEX).

## THREE MULTI-APPLICATION "FLOATING" KITS FOR PIONEER MODULAR RADIOS:

Using a Double-DIN Metra kit mounted to the vehicle and then the 109-UN02, 108-UN02, or 107-UN02 mounts the Pioneer radio chassis into the dashboard and allows the Pioneer screen to float out in front of the factory radio opening. Instead of creating a whole new line of 1,000+ dash kits specifically for these radios, the universal kit allows an installer to take kits they already have and make them work for this, without custom fabrication.

## JEEP



### 108-CH1B



**JEEP Wrangler JK (only) 2011-2018**

Designed specifically for the Pioneer DMH-C5500NEX 8" radio\*\*

- Cutting template included for necessary dash modifications
- Painted scratch-resistant matte black



### 107-CH3B



**JEEP Wrangler JL | Gladiator 2018-UP\***

Designed for most shallow mount radios like the Alpine iLX-W650\*\*

- Special brackets included for Pioneer modular radios DMH-C2550NEX and DMHC2500NEX
- Painted scratch-resistant matte black to match the factory finish

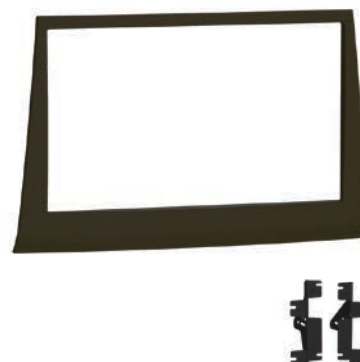

### 108-CH4DK



**JEEP Commander 2006-2007**

Designed specifically for the Pioneer DMH-C5500NEX 8" radio\*\*

- Painted dark khaki to match the factory dash panel



\*Visit MetraOnline.com for up-to-date vehicle specific applications

\*\*Refer to radio manufacturer for current models

FAX YOUR ORDER 1.386.258.3940 **Metra**

# RADIO SPECIFIC



## 108-CH4G



**JEEP Commander 2006-2007**

Designed specifically for the Pioneer DMH-C5500NEX 8" radio\*\*

- Painted gray to match the factory finish



## 107-CH5



**JEEP Grand Cherokee 1996-1998**

- This kit is designed for an ISO Double-DIN radio which have an "L" shaped chassis design, with the radio chassis at the top of the screen, or Pioneer modular 6.8" radios\*\*
- Textured to match the factory finish
- Parts included to retain use of the factory vents



# DODGE

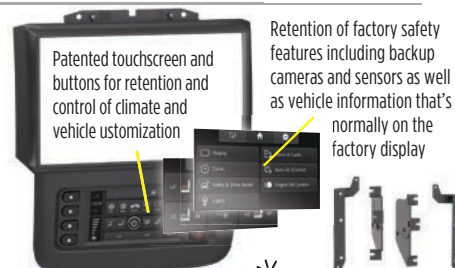

## 108-CH2B



**DODGE RAM 1500/2500/3500 2013-2017** (with 5" or 8" touchscreen)

Designed specifically for the Pioneer DMH-C5500NEX 8" radio\*\*

- Touchscreen display for climate, audio interfacing and personalization features
- Included interface for climate and steering wheel functions
- Painted scratch-resistant matte black to match the factory finish



Retention of factory safety features including backup cameras and sensors as well as vehicle information that's normally on the factory display

Patented touchscreen and buttons for retention and control of climate and vehicle customization

# FORD



## 107-FD1B



**FORD Transit 2020-UP\***

- This kit is designed for an ISO Double-DIN radio with an "L" shaped chassis design, with the radio chassis at the bottom of the screen, or Pioneer modular 6.8" radios\*\*
- Painted scratch-resistant matte black



## 108-FD1CH



**FORD F-150 2015-2017 | F-250/350/450/550 2017-2018** (base model "XL" with CD "XL")

Designed specifically for the Pioneer DMH-C5500NEX 8" radio\*\*

- Touchscreen display for climate, audio interfacing and personalization features
- Included interface for climate and steering wheel functions
- Integrated passenger airbag indicator
- Painted charcoal to match the factory finish



Retention of factory safety features including backup cameras and sensors as well as vehicle information that's normally on the factory display, such as tire pressure and trip data

Patented touchscreen and buttons for retention and control of climate and vehicle customization



## 108-FD2B



**FORD F-150 2013-2014** (with 4.3" screen)

Designed specifically for the Pioneer DMH-C5500NEX 8" radio\*\*

- Touchscreen display for climate, audio interfacing and personalization features
- Included interface for climate and steering wheel functions
- Integrated passenger airbag indicator and hazard button
- Painted scratch-resistant matte black



Retention of factory safety features including backup cameras and sensors as well as vehicle information that's normally on the factory display, such as tire pressure and trip data

Patented touchscreen and buttons for retention and control of climate and vehicle customization



## 108-FD3B



**FORD F-150 2013-2014** (with CD player, without color screen)

**F-150 XL 2009-2013** (with CD player) | **F-150 XLT 2009-2012** (without NAV)

Designed specifically for the Pioneer DMH-C5500NEX 8" radio\*\*

- Painted scratch-resistant matte black



CALL TO ORDER 1.386.257.2956



NEW PAINTED TEXTURED DOUBLE-DIN

# RADIO SPECIFIC



Patented touchscreen and buttons for retention and control of climate and vehicle customization

Retention of factory safety features including backup cameras and sensors as well as vehicle information that's normally on the factory display, such as tire pressure and trip data

## 108-FD4CH



**FORD Mustang 2010-2014**

Designed specifically for the Pioneer DMH-C5500NEX 8" radio\*\*

- Touchscreen display for climate, audio interfacing and personalization features
- Included interface for climate and steering wheel functions
- Painted charcoal to match the factory finish



Manufactured under one or more of the following U.S. Patents and pending applications: #D890745

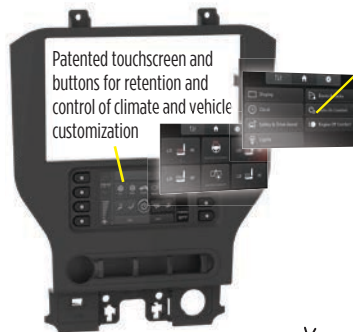

Patented touchscreen and buttons for retention and control of climate and vehicle customization

Retention of factory safety features including backup cameras and sensors as well as vehicle information that's normally on the factory display, such as tire pressure and trip data

## 108-FD5CH



**FORD Mustang 2015-2023** (with 4.2" screen)

Designed specifically for the Pioneer DMH-C5500NEX 8" radio\*\*

- Touchscreen display for climate, audio interfacing and personalization features
- Included interface for climate and steering wheel functions
- Painted charcoal to match the factory finish



Patented touchscreen and buttons for retention and control of climate and vehicle customization

Retention of factory safety features including backup cameras and sensors as well as vehicle information that's normally on the factory display, such as tire pressure and trip data

## 108-FD6CH



**FORD Mustang 2015-2023** (with 8" screen)

Designed specifically for the Pioneer DMH-C5500NEX 8" radio\*\*

- Touchscreen display for climate, audio interfacing and personalization features
- Included interface for climate and steering wheel functions
- Painted charcoal to match the factory finish



Patented touchscreen and buttons for retention and control of climate and vehicle customization

Retention of factory safety features including backup cameras and sensors as well as vehicle information that's normally on the factory display, such as tire pressure and trip data

## 108-FD8CH



**FORD Explorer 2011-2015** (with factory 8" touchscreen and Sony® radio)

Designed specifically for the Pioneer DMH-C5500NEX 8" radio\*\*

- Touchscreen display for climate and most personalization features
- Included interface for climate and steering wheel functions
- Integrated hazard switch and passenger airbag indicator
- Painted charcoal to match the factory finish



\*Visit [MetraOnline.com](http://MetraOnline.com) for up-to-date vehicle specific applications

\*\*Refer to radio manufacturer for current models



## 108-FD7B



**FORD Super Duty F-250/350/450/550 XL 2017-UP\*** (without color screen) Designed specifically for the Pioneer DMH-C5500NEX 8" radio\*\*

- Painted scratch-resistant matte black



Manufactured under one or more of the following U.S. Patents and pending applications: #D904392



## 108-FD9B



**FORD Ranger 2019-2024** (with 4.2" screen)

Designed specifically for the Pioneer DMH-C5500NEX 8" radio\*\*

- Includes parts that allow the retentions of the factory climate control panel, passenger airbag indicator and hazard button
- Painted scratch-resistant matte black to match the factory appearance



FAX YOUR ORDER 1.386.258.3940 **Metra**



# RADIO SPECIFIC

## GM



### 108-GM1G

P

CHEVROLET **Silverado 1500** | GMC **Sierra 1500** **2014-2018**  
 CHEVROLET **Silverado 2500/3500** | GMC **Sierra 2500/3500** **2015-2018**  
 CHEVROLET **Silverado 1500 LD** | GMC **Sierra 1500 Limited** **2019**

Designed specifically for the Pioneer DMH-C5500NEX 8" radio\*\*

- Painted gunmetal gray



### 108-GM2B

P

CHEVROLET **Tahoe** | **Avalanche** | GMC **Yukon** **2007-2014**  
 CHEVROLET **Silverado** | GMC **Sierra** **2007-2014**  
 (with center console, excludes Classic trim models)

Designed specifically for the Pioneer DMH-C5500NEX 8" radio\*\*

- Replacement dash panel allows for minimal dash modifications
- Painted scratch-resistant matte black



### 107-GM3B

P

CHEVROLET **Camaro** **2016-UP\***

Designed specifically for the Pioneer DMH-C5500NEX  
 & DMH-C2500NEX modular radios\*\*

- Painted scratch-resistant matte black to match the factory finish



### 108-GM3B

P

CHEVROLET **Camaro** **2016-UP\***

Designed specifically for the Pioneer DMH-C5500NEX 8" radio\*\*

- Painted scratch-resistant matte black to match the factory finish



### 107-GM4B

P

CHEVROLET **Silverado** | GMC **Sierra** **2019-UP\***

Designed specifically for the Pioneer modular radios DMH-C2550NEX and DMHC2500NEX\*\*

- Blank out plate included to replace the factory radio control buttons
- Painted scratch-resistant matte black to match the factory finish



### 107-GM5B Turbo

P

CADILLAC **SRX** **2010-2012**

- Integrated OLED screen to retain display of climate control information
- Trim panel retains use of the factory climate control buttons
- Designed for most shallow mount radios like the Alpine iLX-W650\*\*
- Special brackets included for Pioneer modular radios DMH-C2550NEX and DMHC2500NEX\*\*



## KIA



### 107-KI1HG



#### KIA Seltos 2020-2021

- Designed specifically for ISO Double-DIN radios which have an "L" shaped chassis design, with the radio chassis at the bottom of the screen like the Alpine iLX-207. Also designed for 6.8" Pioneer® Modular Solutions radios like the DMH-C2550NEX and DMH-C2500NEX\*\*
- Both textured and painted gloss black to match the factory finish



### 107-KI2HG



#### KIA K5 2021-UP\*

Designed specifically for 6.8" Pioneer® modular radios (like the DMH-C2550NEX and DMH-C2500NEX)\*\*

- Gloss black painted parts and textured parts to match the factory finish



### 108-KI1HG



#### KIA Seltos 2020-2021

Engineered exclusively for the 8" Pioneer® Modular Solutions DMH-C5500NEX\*\*

- Both textured and painted gloss black to match the factory finish



### 108-KI2HG



#### KIA K5 2021-UP\*

Designed specifically for the 8" Pioneer® modular solutions radio (DMH-C5500NEX)\*\*

- Gloss black painted parts and textured parts to match the factory finish



## MINI + MAZDA



### 109-KI1HG



#### KIA Seltos 2020-2021

Engineered exclusively for 9" Pioneer® Modular Solutions DMH-WC6600NEX\*\*

- Both textured and painted gloss black to match the factory finish



### 107-MI1



#### MINI Countryman | Paceman 2011-2016 (without factory NAV)

Designed specifically for 6.8" Pioneer® Modular Solutions DMH-C2550NEX and DMH-C2500NEX\*\*

- Includes a block out panel for factory radio buttons no longer used
- High polished processing provides a look that's similar to both the aftermarket radio and factory finish



\*Visit [MetraOnline.com](http://MetraOnline.com) for up-to-date vehicle specific applications

\*\*Refer to radio manufacturer for current models

FAX YOUR ORDER 1.386.258.3940 **Metra**

# RADIO SPECIFIC

**108-MI1**
**Turbo**
**P**

MINI Countryman | Paceman 2011-2016 (without factory NAV)  
Designed specifically for the 8" Pioneer® Modular Solutions DMH-C5500NEX\*\*

- Includes a block out panel for factory radio buttons no longer used
- High polished processing provides a look that's similar to both the aftermarket radio and factory finish

**107-MZ1B**
**P**
**D**

MAZDA CX-3 2016-2020 | TOYOTA Yaris 2019-2020

- Designed specifically for ISO Double-DIN radios which have an "L" shaped chassis design, with the radio chassis at the bottom of the screen like the Alpine iLX-207\*\*
- Also designed for Pioneer modular 6.8" radios like the DMH-C2550NEX and DMH-C2500NEX\*\*
- Painted scratch-resistant matte black



## TOYOTA

**107-TO1HG**
**P**
**D**

TOYOTA RAV4 2019-UP\*

- Designed specifically for ISO Double-DIN radios which have an "L" shaped chassis design, with the radio chassis at the bottom of the screen like the Alpine iLX-207\*\*
- Also designed for Pioneer modular 6.8" radios like the DMH-C2550NEX and DMH-C2500NEX\*\*
- Painted high gloss black to match the factory appearance

**107-TO7HG**
**P**

TOYOTA Highlander 2020 (without factory 12.3" screen)

- Designed specifically for ISO Double-DIN radios which have an "L" shaped chassis design, with the radio chassis at the bottom of the screen like the Alpine iLX-207\*\*
- Also designed for Pioneer modular 6.8" radios like the DMH-C2550NEX and DMH-C2500NEX\*\*
- Painted high gloss black to match the factory appearance

**107-TO8HG**
**N**
**P**

TOYOTA CAMRY 2021-2024

- Engineered exclusively for the 6.8-inch Pioneer® Modular Solutions Receivers like the DMH-C2550NEX and DMH-WC5700NEX\*\*
- Textured and painted gloss black to match the factory finish

**108-TO1B**
**P**

TOYOTA Tundra 2007-2013 | Sequoia 2008-UP\*  
Designed specifically for the Pioneer DMH-C5500NEX 8" radio\*\*

- Painted scratch-resistant matte black



Manufactured under one or more of the following U.S. Patents and pending applications: #D894176



CALL TO ORDER 1.386.257.2956

**N**
**P**
**T**
**D**

NEW

PAINTED

TEXTURED

DOUBLE-DIN





## 108-TO1HG



TOYOTA **Tundra 2007-2013** | **Sequoia 2008-UP\***  
Designed specifically for the Pioneer DMH-C5500NEX 8" radio\*\*  
• Painted high gloss black



## 108-TO1CHG *Turbo*



TOYOTA **Tundra 2007-2013** | **Sequoia 2008-UP\***  
Designed specifically for the Pioneer DMH-C5500NEX 8" radio\*\*  
• Painted high gloss charcoal (matches 2010-UP\*)



## 108-TO2B



TOYOTA **Tacoma 2012-2015**  
Designed specifically for the Pioneer DMH-C5500NEX 8" radio\*\*  
• Painted scratch-resistant matte black



## 108-TO2CHG



TOYOTA **Tacoma 2012-2015**  
Designed specifically for the Pioneer DMH-C5500NEX 8" radio\*\*  
• Painted high gloss charcoal



\*Visit [MetraOnline.com](http://MetraOnline.com) for up-to-date vehicle specific applications  
\*\*Refer to radio manufacturer for current models

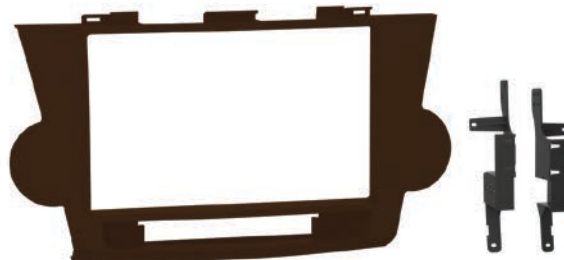

## 108-TO3BR



TOYOTA **Highlander 2008-2012**  
Designed specifically for the Pioneer DMH-C5500NEX 8" radio\*\*  
• Painted brown to match the factory finish



FAX YOUR ORDER 1.386.258.3940 **Metra**

# RADIO SPECIFIC



## 108-TO3B

P

TOYOTA **Highlander 2008-2012**

Designed specifically for the Pioneer DMH-C5500NEX 8" radio\*\*

- Painted scratch-resistant matte black



Manufactured under one or more of the following U.S. Patents and pending applications: #D904391



## 108-TO4

P

TOYOTA **Camry 2015-2017**

Designed specifically for the Pioneer DMH-C5500NEX 8" radio\*\*

- Built-in multiple pieces and painted two-tone to match the factory appearance



Manufactured under one or more of the following U.S. Patents and pending applications: #D912038



## 108-TO5HG

P

TOYOTA **Corolla Hatchback 2019-UP\*** | **Corolla 2020-UP\***

Designed specifically for the Pioneer DMH-C5500NEX 8" radio\*\*

- Painted high gloss black to match the factory finish



PATENT PENDING

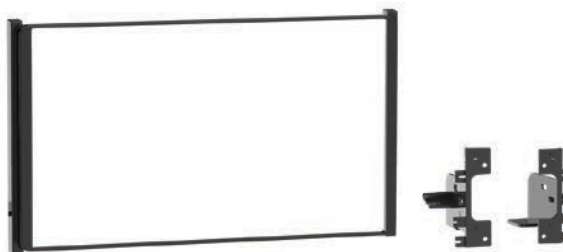

## 108-TO6HG

P

TOYOTA **RAV4 2019-UP\***

Designed specifically for the Pioneer DMH-C5500NEX 8" radio\*\*

- Painted high gloss black to match the factory appearance



PATENT PENDING



## 108-TO7HG

P

TOYOTA **Highlander 2020** (without factory 12.3" screen)

Designed specifically for the 8" Pioneer® Modular Solutions DMH-C5500NEX\*\*

- Painted high gloss black to match the factory appearance



PATENT PENDING



## 109-TO7



TOYOTA **Highlander 2020** (without factory 12.3" screen)  
Designed specifically for the 9" Pioneer® Modular Solutions Receiver (DMH-WC660NEX) Radio\*\*



## 109-TO8HG



TOYOTA **Camry 2021-2024**  
Engineered exclusively for the new 9-inch Pioneer® Modular Solutions Receiver (DMH-WC660NEX) Radio\*\*  
• Textured and painted gloss black to match the factory finish



## UNIVERSAL TRIM



## 108-UN01

**UNIVERSAL Trim**  
Designed specifically for the Pioneer DMH-C550NEX 8" radio\*\*  
• 3/8" border trim that snaps onto the Pioneer's separate screen  
• Designed for the finishing touch to a custom-built install



\*Visit [MetraOnline.com](http://MetraOnline.com) for up-to-date vehicle specific applications

\*\*Refer to radio manufacturer for current models



# RADIO SPECIFIC

## UNIVERSAL FLOATING MOUNT



### 107-UN02



#### Universal Floating Mount Kit

##### Designed for Pioneer 6.8" MODULAR Radios\*\*

- Engineered specifically for 6.8" Pioneer Modular Solutions Receivers like DMH-C2550NEX and DMH-C2500NEX\*\*
- A complete housing encases the Pioneer 6.8" modular radios
- High polished processing provides a look to match both the aftermarket radio and factory finish



### 109-UN02



#### Universal Floating Mount Kit

##### Designed for Pioneer 9" Radios\*\*

- Designed specifically for the 9" Pioneer® Modular Solutions Receiver (DMH-WC6600NEX) Radio\*\*
- A complete housing encases the Pioneer 9" screen
- High polished processing provides a look to match both the aftermarket radio and factory finish



### 108-UN02

#### UNIVERSAL Floating Mount

##### Designed for the Pioneer DMH-C5500NEX 8" radio\*\*

- A universal solution to install a Pioneer DMH-C5500NEX 8" radio with a separate screen and chassis into just about anything\*\*
- A complete housing encases the Pioneer's 8" screen
- Designed to "float" the Pioneer 8" screen in front of a vehicle's original radio location using the case and bracket combination
- A series of brackets provide the ability to easily mount the radio's chassis into the radio/pocket location of 250+ existing Metra Double-DIN kits for 1990 to current vehicle applications. Visit MetraOnline.com for a list of possible applications



Manufactured under one or more of the following U.S. Patents and pending applications: #D898019



Losing the ability to display vehicle settings on the screen is not only an inconvenience for many drivers but may prevent them from upgrading their audio system altogether. With Metra's new AXPIO solutions, installers can now offer a fully integrated package that will fit and function like the factory head unit.

The Axxess AXPIO Series by Metra Electronics includes an interface with plug-n-play harnessing that allows vehicle information and settings that were controlled on the factory screen to be retained, displayed and controlled on the Pioneer touchscreen. The settings retained will vary by vehicle and include telematics for GM and HVAC and personalization settings for Chrysler, Dodge and Jeep vehicles. A built-in data interface will also allow the installer to retain audio controls on the steering wheel, retain R.A.P. (Retained Accessory Power), and provide accessory power (12-volt 10-amp) and NAV outputs for parking brake, reverse, and speed sense.

Included with the package is a dash kit that will allow Pioneer's in-dash receivers to fit in the shallow space within the vehicle dashboard. The AXPIO Series works with Pioneer's Double-DIN 6.8-inch in-dash multimedia receivers, the DMH-W4660NEX and DMH-W4600NEX\*\*. These solutions are also compatible with Pioneer 9-inch receivers, the modular solutions DMH-WC6600NEX and the floating type DMH-WT7600NEX, as well as the floating type 10-inch receiver, the DMH-WT8600NEX, with the additional purchase of the Metra 109-UN02 floating mount kit\*\*.



## AXPIO-ES1



**FORD Escape 2020-UP\***

**Designed for the Pioneer® DMH-WC5700NEX 6.8" modular receiver\*\***

- Allows for the retention and adjustment of the factory personalization menu through the Pioneer® radio
- Provides a visual view of HVAC and gauges on the Pioneer® screen
- Complete plug-n-play installation
- Includes dash kit with Axxess interface and vehicle-specific T-harness
- Includes radio antenna adapters for GPS and AM/FM connections
- Provides a built-in STOP/START engine override (if equipped)
- Provides accessory power (12-volt 10-amp)
- Provides NAV outputs (parking brake, reverse, and speed sense)
- Retains audio controls on the steering wheel
- Works in both single and dual-zone vehicles
- Designed for non-amplified vehicles
- Micro "B" USB updatable



## AXPIO-FR1



**FORD Multi-Kit\*\* 2011-2020**

**Designed for Pioneer® DMHW4600NEX/W4660NEX or DMH-WC5700NEX receivers\*\***

- Allows for the retention and adjustment of the factory personalization menu through the Pioneer® radio
- Provides a visual view of HVAC and gauges on the Pioneer® screen
- Complete plug-n-play installation
- Includes dash kit with Axxess interface and vehicle-specific T-harness
- Includes radio antenna adapter for GPS
- Provides a built-in STOP/START engine override (if equipped)
- Provides accessory power (12-volt 10-amp)
- Provides NAV outputs (parking brake, reverse, and speed sense)
- Retains audio controls on the steering wheel
- Works in both single and dual-zone vehicles
- Designed for non-amplified vehicles
- Micro "B" USB updatable



\*Visit [MetraOnline.com](http://MetraOnline.com) for up-to-date vehicle specific applications

\*\*Refer to radio manufacturer for current models

# COMPLETE PACKAGE



## AXPIO-IN1



INFINITI **G37 2008-2013** (with factory NAV)

**Designed for Pioneer® DMHW4600NEX/W4660NEX or DMH-WC5700NEX receivers\*\***

- Allows for the retention and adjustment of the factory personalization menu through the Pioneer® radio
- Provides a visual view of HVAC and gauges on the Pioneer® screen
- Complete plug-n-play installation which includes dash kit with Axxess interface and vehicle-specific T-harness to retain the factory climate controls
- Includes radio antenna adapters for GPS and AM/FM connections
- Provides accessory power (12-volt 10-amp)
- Provides NAV outputs (parking brake, reverse, and speed sense)
- Retains audio controls on the steering wheel
- Retains safety chimes through an included off-board speaker
- Micro "B" USB updatable
- Painted scratch-resistant matte black to match the factory finish



## AXPIO-CAM1



CHEVROLET **CAMARO 2016-2018**

**Designed for Pioneer® DMH-WC5700NEX receivers\*\***

- Allows for the retention and adjustment of the factory personalization menu through the Pioneer® radio
- Provides a visual view of HVAC and gauges on the Pioneer® screen (cannot be adjusted via the screen)
- Complete plug-n-play installation
- Includes dash kit with Axxess interface and vehicle-specific T-harness
- Includes a 3' USB/AUX/HDMI® replacement cable with panel
- Includes radio antenna adapter for GPS
- Provides accessory power (12V 10-amp)
- Provides NAV outputs (parking brake, reverse, and speed sense)
- Retains audio controls on the steering wheel
- Works in both single and dual-zone vehicles
- Retains safety chimes through an included off-board speaker
- Designed for non-amplified vehicles
- Micro "B" USB updatable
- Painted scratch-resistant matte black to match the factory finish



## AXPIO-CAM2



CHEVROLET **CAMARO 2019-2020**

**Designed for Pioneer® DMH-WC5700NEX receivers\*\***

- Allows for the retention and adjustment of the factory personalization menu through the Pioneer® radio
- Provides a visual view of HVAC and gauges on the Pioneer® screen (cannot be adjusted via the screen)
- Complete plug-n-play installation
- Includes dash kit with Axxess interface and vehicle-specific T-harness
- Includes a 3' USB/AUX/HDMI® replacement cable with panel
- Includes radio antenna adapter for GPS

- Provides accessory power (12V 10-amp)
- Provides NAV outputs (parking brake, reverse, and speed sense)
- Retains audio controls on the steering wheel
- Works in both single and dual-zone vehicles
- Retains safety chimes through an included off-board speaker
- Designed for non-amplified vehicles
- Micro "B" USB updatable
- Painted scratch-resistant matte black to match the factory finish





## AXPIO-SIL1



GM **SILVERADO/SIERRA 2014-2018**

Designed for Pioneer® DMH-W4600NEX/W4660NEX or DMH-WC5700NEX receivers\*\*

- Allows for the retention and adjustment of the factory personalization menu through the Pioneer® radio
- Provides a visual view of HVAC and gauges on the Pioneer® screen (cannot be adjusted via the screen)
- Complete plug-n-play installation
- Includes dash kit with Axxess interface and vehicle-specific T-harness
- Includes a 3' USB/AUX/HDMI® replacement cable with panel
- Includes radio antenna adapter for GPS
- Provides accessory power (12V 10-amp)
- Provides NAV outputs (parking brake, reverse, and speed sense)
- Retains audio controls on the steering wheel
- Works in both single and dual-zone vehicles
- Retains safety chimes through an included off-board speaker
- Designed for non-amplified vehicles
- Micro "B" USB updatable
- Painted scratch-resistant matte black to match the factory finish



## AXPIO-SIL2



GM **SILVERADO/SIERRA 2019-2020**

Designed for Pioneer® DMH-W4600NEX/W4660NEX or DMH-WC5700NEX receivers\*\*

- Allows for the retention and adjustment of the factory personalization menu through the Pioneer® radio
- Provides a visual view of HVAC and gauges on the Pioneer® screen (cannot be adjusted via the screen)
- Complete plug-n-play installation
- Includes dash kit with Axxess interface and vehicle-specific T-harness
- Includes radio antenna adapter for GPS
- Provides accessory power (12V 10-amp)
- Provides NAV outputs (parking brake, reverse, and speed sense)
- Retains audio controls on the steering wheel
- Works in both single and dual-zone vehicles
- Retains safety chimes through an included off-board speaker
- Designed for non-amplified vehicles
- Micro "B" USB updatable
- Painted scratch-resistant matte black to match the factory finish



## AXPIO-COL1



GM **COLORADO/CANYON 2016-2018**

Designed for Pioneer® DMH-W4600NEX/W4660NEX or DMH-WC5700NEX receivers\*\*

- Allows for the retention and adjustment of the factory personalization menu through the Pioneer® radio
- Provides a visual view of HVAC and gauges on the Pioneer® screen (cannot be adjusted via the screen)
- Complete plug-n-play installation
- Includes dash kit with Axxess interface and vehicle-specific T-harness
- Includes radio antenna adapter for GPS
- Provides accessory power (12V 10-amp)
- Provides NAV outputs (parking brake, reverse, and speed sense)
- Retains audio controls on the steering wheel
- Works in both single and dual-zone vehicles
- Retains safety chimes through off board speaker
- Designed for non-amplified vehicles
- Micro "B" USB updatable
- Painted scratch-resistant matte black to match the factory finish

\*Visit [MetraOnline.com](http://MetraOnline.com) for up-to-date vehicle specific applications

\*\*Refer to radio manufacturer for current models

FAX YOUR ORDER **1.386.258.3940** **Metra**

# COMPLETE PACKAGE



## AXPIO-COL2



### GM COLORADO/CANYON 2019-2020

Designed for Pioneer® DMH-W4600NEX/W4660NEX or DMH-WC5700NEX receivers\*\*

- Allows for the retention and adjustment of the factory personalization menu through the Pioneer® radio
- Provides a visual view of HVAC and gauges on the Pioneer® screen (cannot be adjusted via the screen)
- Complete plug-n-play installation
- Includes dash kit with Axxess interface and vehicle-specific T-harness
- Includes radio antenna adapter for GPS
- Provides accessory power (12V 10-amp)
- Provides NAV outputs (parking brake, reverse, and speed sense)
- Retains audio controls on the steering wheel
- Works in both single and dual-zone vehicles
- Retains safety chimes through an included off-board speaker
- Designed for non-amplified vehicles
- Micro "B" USB updatable
- Painted scratch-resistant matte black to match the factory finish



## AXPIO-STY1



### GM SUBURBAN/TAHOE/YUKON 2015-2020

Designed for Pioneer® DMH-W4600NEX/W4660NEX or DMH-WC5700NEX receivers\*\*

- Allows for the retention and adjustment of the factory personalization menu through the Pioneer® radio
- Provides a visual view of HVAC and gauges on the Pioneer® screen (cannot be adjusted via the screen)
- Complete plug-n-play installation
- Includes dash kit with Axxess interface and vehicle-specific T-harness
- Includes a 3' USB/AUX/HDMI® replacement cable with panel
- Includes radio antenna adapter for GPS
- Provides accessory power (12V 10-amp)
- Provides NAV outputs (parking brake, reverse, and speed sense)
- Retains audio controls on the steering wheel
- Works in both single and dual-zone vehicles
- Retains safety chimes through an included off-board speaker
- Designed for non-amplified vehicles
- Micro "B" USB updatable
- Painted scratch-resistant matte black to match the factory finish



## AXPIO-HD2



### HARLEY-DAVIDSON 2014-2020

Designed for Pioneer® DMH-WC5700NEX receivers\*\*

- Allows for the adjustment of ETMS through the Pioneer® radio
- Complete plug-n-play installation
- Includes dash kit with Axxess interface and vehicle-specific T-harness
- Includes radio antenna adapter for GPS
- Provides accessory power (12V 10-amp)
- Provides NAV outputs (parking brake, reverse, and speed sense)
- Retains audio controls on the handlebars
- Designed for non-amplified motorcycles
- Micro "B" USB updatable
- Painted scratch-resistant matte black to match the factory finish





## AXPIO-REN1



### JEEP RENEGADE 2015-2020

Designed for Pioneer® DMH-W4600NEX/W4660NEX or DMH-WC5700NEX receivers\*\*

- Allows for the retention and adjustment of the factory personalization menu
- Provides a visual view and adjustment of HVAC gauges on the Pioneer® screen
- Complete plug-n-play installation
- Includes dash kit with Axxess interface and vehicle-specific T-harness
- Includes a 3' USB/AUX/HDMI® replacement cable with panel
- Includes radio antenna adapter for GPS
- Provides a built-in STOP/START engine override (if equipped)
- Provides accessory power (12V 10-amp)
- Provides NAV outputs (parking brake, reverse, and speed sense)
- Retains audio controls on the steering wheel
- Works in both single and dual-zone vehicles
- Retains safety chimes through an included off-board speaker
- Designed for amplified or non-amplified vehicles
- Micro "B" USB updatable
- Dash kit is painted scratch-resistant matte black to match the factory finish



## AXPIO-COM1



### JEEP COMPASS 2017-2021

Designed for Pioneer® DMH-W4600NEX/W4660NEX or DMH-WC5700NEX receivers\*\*

- Allows for the retention and adjustment of the factory personalization menu through the Pioneer® radio
- Provides a visual view and adjustment of HVAC gauges on the Pioneer® screen
- Complete plug-n-play installation
- Includes dash kit with Axxess interface and vehicle-specific T-harness
- Includes radio antenna adapter for GPS
- Provides a built-in STOP/START engine override (if equipped)
- Provides accessory power (12V 10-amp)
- Provides NAV outputs (parking brake, reverse, and speed sense)
- Retains audio controls on the steering wheel
- Works in both single and dual-zone vehicles
- Retains safety chimes through an included off-board speaker
- Designed for non-amplified vehicles
- Micro "B" USB updatable
- Dash kit is painted scratch-resistant matte black to match the factory finish



## AXPIO-JT1



### JEEP JT 2020-UP\*

Designed for Pioneer® DMH-W4600NEX/W4660NEX or DMH-WC5700NEX receivers\*\* (will also work with the 9" Pioneer® touchscreens with the additional purchase of the Metra 109-UN02 dash kit)

- Allows for the retention and adjustment of the factory personalization menu
- Provides a visual view and adjustment of HVAC gauges on the Pioneer® screen
- Complete plug-n-play installation
- Includes dash kit with Axxess interface and vehicle-specific T-harness
- Includes iBEAM water-resistant direct OE camera replacement rated IP68
- Includes a 3' USB/AUX/HDMI® replacement cable with panel

- Includes radio antenna adapter for GPS
- Provides a built-in STOP/START engine override (if equipped)
- Provides accessory power (12V 10-amp)
- Provides NAV outputs (parking brake, reverse, and speed sense)
- Retains audio controls on the steering wheel
- Works in both single and dual-zone vehicles
- Retains safety chimes through an included off-board speaker
- Designed for amplified or non-amplified vehicles
- Micro "B" USB updatable
- Dash kit is painted scratch-resistant matte black to match the factory finish

\*Visit [MetraOnline.com](http://MetraOnline.com) for up-to-date vehicle specific applications

\*\*Refer to radio manufacturer for current models

FAX YOUR ORDER 1.386.258.3940 **Metra**



## MULTI-KIT GUIDE

Visit [MetraOnline.com](http://MetraOnline.com) for the most current vehicle applications

## 99-1004

**HONDA**

PASSPORT 1998-2002

**ISUZU**

AMIGO 1998-2000

RODEO 1998-2004

RODEO (Sport) 2001-2003

## 95/99-2001

**BUICK**

CENTURY 1997-2005

LE SABRE 1995-2005

PARK AVENUE 1995-2005

RAINIER 2004-2007

REGAL 1995-2004

RENDEZVOUS 2002-2007

RIVIERA 1996-1999

ROADMASTER 1995-1996

SKYLARK 1996-1998

**CADILLAC**

ESCALADE/EXT 2003-2006

**CHEVROLET**

AVALANCHE 2003-2006

BLAZER 2002-2005

BLAZER (Double-DIN) 2002-2002

CAVALIER 2000-2005

COLORADO 2004-2012

EXPRESS VAN 2001-2007

IMPALA 2000-2005

MALIBU 2001-2003

MALIBU CLASSIC 2004-2005

MONTE CARLO 2000-2005

SSR 2003-2006

S-10 (Double-DIN) 2002-04

SILVERADO (All) 2003-2006

SILVERADO (Classic) 2007

SUBURBAN 2003-2006

TAHOE 2003-2006

TRAILBLAZER 2002-2009

VENTURE 2000-2005

**GMC**

CANYON 2004-2012

ENVOY 2002-2009

SAVANA 2001-2007

SIERRA 2003-2006

SIERRA (Classic) 2007

SONOMA (Double-DIN) 2002-04

YUKON/DENALI/XL 2003-06

**HUMMER**

H2 2003-2007

**ISUZU**

ASCENDER 2003-2008

I-SERIES 2006-2008

**OLDSMOBILE**

ACHIEVA 1996-1998

ALERO 1999-2004

AURORA 1995-2003

BRAVADA 1998-2004

CUTLASS 1997-1999

CUTLASS SUPREME 1995-97

EIGHTY-EIGHT 1994-1999

INTRIGUE 1998-2002

LSS 1996-1999

NINETY-EIGHT 1994-1996

REGENCY 1997-1998

SILHOUETTE 2000-2004

**PONTIAC**

AZTEC 2001-2005

BONNEVILLE 2000-2005

GRAND AM 2001-2005

MONTANA 2000-2005

SUNFIRE 2000-2005

## 99-2003

**BUICK**

CENTURY 1997-2005

LE SABRE 1995-2005

PARK AVENUE 1995-2005

REGAL 1995-2004

RENDEZVOUS 2002-2007

RIVIERA 1996-1999

ROADMASTER 1995-1996

SKYLARK 1996-1998

**CADILLAC**

ESCALADE/EXT 2003-2006

FLEETWOOD/BROUGHAM 1990-1996

ELDORADO 1992-1995

SKYLARK 1996-1998

**CADILLAC**

ESCALADE/EXT 2003-2006

FLEETWOOD/BROUGHAM 1990-1996

**CHEVROLET/GEN**

AVALANCHE 2003-2006

BLAZER 2002-2005

CAVALIER 2000-2005

EXPRESS VAN 2001-2007

COLORADO 2004-2012

IMPALA 2000-2005

MALIBU 2001-2003

MALIBU CLASSIC 2004-2005

METRO 1992-2001

MONTE CARLO 2000-2005

S-10 2002-2004

SILVERADO 2003-2006

SILVERADO CLASSIC 2007

SSR 2003-2006

SUBURBAN 2003-2006

TAHOE 2003-2006

TRACKER 1992-2004

TRAILBLAZER 2002-2010

VENTURE 2000-2005

**GMC**

CANYON 2004-2012

ENVOY 2002-2009

SAVANA 2001-2007

SIERRA 2003-2006

SIERRA CLASSIC 2007

SONOMA 2002-2004

YUKON/DENALI/XL 2003-06

**HUMMER**

H2 HUMMER 2003-2007

**ISUZU**

ASCENDER 2003-2008

I-280/I-350 2006-2007

I-290/I-370 2007-2008

**OLDSMOBILE**

ACHIEVA 1996-1998

ALERO 1999-2004

AURORA 1995-2003

BRAVADA 1998-2004

CUTLASS 1997-1999

CUTLASS SUPREME\*1995-97

EIGHTY-EIGHT 1994-1999

INTRIGUE 1998-2002

LSS\* 1996-1999

NINETY-EIGHT 1994-1996

REGENCY\* 1997-1998

SILHOUETTE 2000-2004

**PONTIAC**

AZTEC 2001-2005

BONNEVILLE 2000-2005

GRAND AM 2001-2005

MONTANA 2000-2005

SUNFIRE 2000-2005

**SUZUKI**

AERIO 2002

ESTEEM 1995-2003

SIDEKICK 1992-1998

SWIFT 1995-2001

VITARA 1999-2004

GRAND VITARA 1999-2002

## 95/99-2009

**BUICK**

CENTURY 1997-2005

LE SABRE 1995-2005

PARK AVENUE 1995-2005

REGAL 1995-2004

RENDEZVOUS 2002-2007

RIVIERA 1996-1999

ROADMASTER 1995-1996

SKYLARK 1996-1998

**CADILLAC**

ESCALADE/EXT 2003-2006

FLEETWOOD/BROUGHAM 1990-1996

ELDORADO 1992-1995

SEVILLE 1992-1995

**CHEVROLET**

AVALANCHE 2003-2006

BLAZER 2002-2005

CAVALIER 2000-2005

COLORADO 2004-2012

EXPRESS 2001-2007

IMPALA 2000-2005

MALIBU 2001-2003

MALIBU CLASSIC 2004-2005

METRO 1995-2001

MONTE CARLO 2000-2005

SSR 2003-2006

S-10 (DOUBLE-DIN) 2002-2004

SILVERADO 2003-2006

SILVERADO CLASSIC 2007

SUBURBAN 2003-2006

TAHOE 2003-2006

TRACKER 1992-2004

TRAILBLAZER 2002-2009

VENTURE 2000-2005

**GMC**

CANYON 2004-2012

ENVOY 2002-2009

SAVANA 2001-2007

SIERRA 2003-2006

SIERRA CLASSIC 2007

SONOMA 2002-2004

YUKON/DENALI/XL 2003-06

**HONDA**

PASSPORT 1998-2002

HUMMER

H2 2003-2007

**ISUZU**

ASCENDER 2003-2008

AMIGO 1998-2000

RODEO 1998-2004

RODEO SPORT 2001-2003

I-SERIES 2006-2008

**OLDSMOBILE**

ACHIEVA 1996-1998

ALERO 1999-2004

AURORA 1995-2003

BRAVADA 1998-2004

CUTLASS 1997-1999

CUTLASS SUPREME 1995-97

EIGHTY-EIGHT 1994-1999

INTRIGUE 1998-2002

LSS 1996-1999

NINETY-EIGHT 1994-1996

REGENCY 1997-1998

SILHOUETTE 2000-2004

**PONTIAC**

AZTEC 2001-2005

BONNEVILLE 2000-2005

GRAND AM 2001-2005

MONTANA 2000-2005

SUNFIRE 2000-2005

**SUZUKI**

AERIO 2002

ESTEEM 1995-2003

SIDEKICK 1992-1998

SWIFT 1995-2001

VITARA 1999-2004

**TOYOTA**

MATRIX 2003-2004

## 99-2011

**BUICK**

CENTURY 1997-2005

LE SABRE 1996-2005

PARK AVENUE 1995-2005

RAINIER 2004-2007

REGAL 1995-2004

RENDEZVOUS 2002-2007

RIVIERA 1996-1999

ROADMASTER 1995-1996

SKYLARK 1996-1998

**CADILLAC**

BROUGHAM 1990-1992

ELDORADO 1992-1995

ESCALADE 2003-2006

FLEETWOOD 1990-1996

SEVILLE 1992-1995

**CHEVROLET**

AVALANCHE 2003-2006

BLAZER 2002-2005

CAVALIER 2000-2005

CAVALIER 2000-2000

COLORADO 2004-2012

EXPRESS VAN 2001-2007

IMPALA 2000-2005

MALIBU 2001-2003

MALIBU CLASSIC 2004-2005

METRO 1995-2001

MONTE CARLO 2000-2005

S-10 PICKUP 2002-2004

SILVERADO PICKUP 2003-2007

SSR 2003-2006

SUBURBAN 2003-2006

TAHOE 2003-2006

TRACKER 1998-2004

TRAILBLAZER 2002-2009

VAN EXPRESS 2001-2007

VENTURE VAN 2000 -2005

**GEN**

FOR 98 &amp; UP SEE CHEVROLET

METRO 1992-1997

METRO CONVERTIBLE 1991-1994

TRACKER 1992-1997

**GMC**

CANYON 2004-2012

DENALI 2003-2003

ENVOY 2002-2009

SIERRA CLASSIC 2007-2007

SIERRA 2003-2006

SAVANA Full Size Van 2001-

2007

SONOMA 2003-2004

YUKON / YUKON XL 2003-2006

YUKON DENALI 2003 -2006

**HONDA**

PASSPORT 1998-2002

**HUMMER**

H2 2003-2007

**ISUZU**

ASCENDER 2003-2008

AMIGO 1998-200

YUKON/DENALI/XL 2003-06

**HUMMER**

H2 HUMMER 2003-2007

**ISUZU**

ASCENDER 2003-2008

**OLDSMOBILE**

BRAVADA 1998-2004

SILHOUETTE 2000-2004

**PONTIAC**

AZTEC 2001-2005

BONNEVILLE 2000-2005

GRAND AM 2001-2005

MONTANA 2000-2005

SUNFIRE 2000-2005

**95/99-3302****CHEVROLET**

COBALT 2005-2010

EQUINOX 2005-2006

HHR 2006-2011

MALIBU 2004-2007

MALIBU 2008-2012

**PONTIAC**

G5 2005-2009

G6 2005-2010

SOLSTICE 2006-2009

TORRENT 2006

**SATURN**

AURA 2007-2009

ION 2006-2007

SKY 2006-2007

VUE 2006-2007

**95/99-3305****BUICK**

LUCERNE 2006-2011

ENCLAVE 2008-2011

**CHEVROLET**

IMPALA 2006-2013

MONTE CARLO 2006-2007

AVALANCHE 2007-2013

SILVERADO 2007-2013

SILVERADO 2500/3500

2007-2014

SUBURBAN 2007-2011

TAHOE 2007-2011

**GMC**

ACADIA 2007-2011

SAVANA 2008-2011

SIERRA 2007-2011

YUKON 2007-2014

**HUMMER**

H2 2008-2009

**PONTIAC**

TORRENT 2007-2009

**SATURN**

OUTLOOK 2007-2010

VUE 2008-2010

**SUZUKI**

XL7 2007-2009

**99-3400****CHEVROLET**

SPECTRUM 1985-1989

**GEO**

PRIZM 1989-1992

SPECTRUM 1989

STORM (Double-DIN) 1990-1993

**ISUZU**

AMIGO 1991-1994

I-MARK 1985-1991

IMPULSE 1990-1993

PICKUP 1988-1995

RODEO 1992-1995

STYLUS 1990-1993

TROOPER 1989-1991

**HONDA**

PASSPORT 1994-1995

**99-4000/99-4544****99-4545/99-4500****99-4503/99-4504****99-4505/99-4012****99-4644/99-4700**

• NOTE: THESE APPS

REQUIRE THE USE OF

METRA KIT #99-4000

**BUICK**

CENTURY 1982-1996

ELECTRA 1984-1990

ESTATE WAGON 1984-1990

LE SABRE 1984-1994

PARK AVENUE 1984-1994

REATA 1990-1991

REGAL 1984-1987

RIVIERA 1983-85, 1990-95

ROADMASTER 1991-1994

SKYHAWK 1982-1989

SKYLARK 1983-1995

SOMERSET 1986-1987

**CADILLAC**

CIMARRON 1982-1988

COUPE DE VILLE 1985-93

ELDORADO 1984-1991

FLEETWOOD 1985-1989

SEVILLE 1984-1991

**CHEVROLET**

ASTRO 1985-1995

ASTRO 1996-2005

BERETTA 1991-1996

BLAZER (Full Size) 1989-1991

BLAZER 1995-1997

(USE WITH 02-3043)

BLAZER 1998-2001

CAMARO 1982-1992

CAMARO 1997-2002

CAPRICE/IMPALA

1985-1993 (1985-1990

MODELS, USE

WITH 02-3032)

CAPRICE 1994-1996

CAVALIER 1982-1994

CAVALIER 1995-1999

CELEBRITY 1982-1990

CITATION II 1985

CORSICA 1991-1996

CORVETTE 1984-1989

CORVETTE 1997-2004

EL CAMINO 1985-1988

EXPRESS 1996-2000

IMPALA 1994-1996

LUMINA 1990-1994

LUMINA 1995-2001

LUMINA APV 1990-1996

MALIBU 1997-2000

MONTE CARLO 1986-1988

MONTE CARLO 1995-1999

NOVA 1985-1988

PICKUP 1995-2002

S-10 BLAZER 1982-1994

S-10 PICKUP 1982-1993

S-10 PICKUP 1994-1997

(USE WITH 02-3043)

S-10 PICKUP 1998-2001

SUBURBAN 1989-1991

SUBURBAN 1995-2002

TAHOE 1995-2002

VENTURE 1997-1999

**GMC**

JIMMY (Full Size) 1989-1991

JIMMY 1995-1997

(USE WITH 02-3043)

JIMMY 1998-2001

PICKUP (Full Size) 1995-2002

S-10 JIMMY 1982-1994

S-15 PICKUP/SONOMA 1982-1993

SAFARI 1985-1995

SAFARI 1996-2003

SIERRA 1995-2002

SONOMA 1994-1997

(USE WITH 02-3043)

SONOMA 1998-2001

SUBURBAN 1989-1991

SUBURBAN 1995-2002

VAN 1988-1995

VAN 1996-2000

YUKON 1995-2002

**OLDSMOBILE**

ACHIEVA 1992-1995

BRAVADA 1991-1994

BRAVADA 1996-1997

(USE WITH 02-3043)

CUTLASS CALAIS 1984-1991

CUTLASS CIERA 1982-1996

CUTLASS SUPREME 1984-1994

DELTA 88 1986-1988

EIGHTY-EIGHT 1989-1993

FIRENZA 1982-1988

NINETY-EIGHT 1984-1993

OMEGA 1983-1984

SILHOUETTE 1990-1996

SILHOUETTE 1997-1999

TORNADO 1982-1992

TOURING SEDAN 1988-1993

**PONTIAC**

6000 1982-1991

BONNEVILLE 1982-1993

BONNEVILLE 1994-1999

FIERO 1984-1988

FIREBIRD 1982-1993

FIREBIRD 1993-2002

GRAND AM 1985-1995

GRAND AM 1996-2000

GRAND PRIX 1985-1987;

1990-1993

GRAND PRIX 1994-2003

MONTANA 1999

PARISIENNE 1984-1986

SAFARI WAGON 1987-1989

SUNBIRD/J2000 1982-1988

SUNFIRE 1995-1999

TRANS AM 1993-2002

TRANS SPORT APV 1990-1996

TRANS SPORT 1997-1998

**SATURN**

SATURN 1991-1994

**95/99-5026****FORD**

EXPEDITION 2003-2006

EXPLORER 2002-2005

MUSTANG 2001-2004

**LINCOLN**

AVIATOR 2003-2005

AVIATOR 2003-2003

NAVIGATOR 2003-2006

**MERCURY**

MOUNTAINEER 2002-2005

**99-5027****FORD**

CROWN VICTORIA 1995-2011

ECONOLINE FULL SIZE VAN

1997-2008

ESCAPE 2001-2007

EXPEDITION 2003-2006

EXPLORER 1995-2005

F-150 1997-2004

F-250/350/450/550 1999-2004

MUSTANG 2001-2004

RANGER 1995-2011

**LINCOLN**

AVIATOR 003-2005

BLACKWOOD 2001-2003

CONTINENTAL 1995-1997

MARK VIII 1996-1998

NAVIGATOR 1997-2006

TOWN CAR 1995-2002

**MAZDA**

B-SERIES PICKUP 1998-2009

B2300/B3000/B4000

1995-1997

**MERCURY**

GRAND MARQUIS 1995-2010

MARAUDER 2003-2004

MARINER 2005-2007

MOUNTAINEER 1997-2005

**99-5510****AMC**

ALLIANCE 1983-1987

ENCORE 1983-1987

GTA 1983-1987

**FORD**

AEROSTAR 1985-1997

ASPIRE 1994-1997

BRONCO 1987-1996

BRONCO II 1983-1990

COUNTRY SQUIRE 1979-1991

ECONOLINE 1992-1996

ESCORT/EXP 1985-1996

EXPLORER 1991-1994

F-SERIES 1987-1996

FESTIVA 1988-1993

LTD/CROWN VICTORIA 1979-1991

MUSTANG 1994-2000

PROBE 1993-1997

RANGER (MINI) 1985-1994

TAURUS 1986-1995

TEMPO 1989-1994

THUNDERBIRD 1983-1997

WINDSTAR 1995-1998

**JEEP**

CHEROKEE XJ 1984-1996

COMMANCHE 1986-1992

GRAND WAGONEER 1986-92

WAGONEER 1984-1996

WRANGLER 1984-1996

**LINCOLN**

CONTINENTAL 1985-1994

MARK VII 1984-1992

MARK VIII 1993-1995

TOWN CAR 1985-1997

**MAZDA**

B-SERIES PICKUP 1994

626 1993-2000

MX6 1993-1997

MX3 1992-1996

NAVAJO 1991-1994

PROTEGE 1995-2000

**MERCURY**

CAPRI XR2 1991-1994

COUGAR 1983-1997

GRAND MARQUIS 1979-1994

# MULTI-KIT GUIDE

Visit [MetraOnline.com](http://MetraOnline.com) for the most current vehicle applications

CONTINENTAL 1995-1997  
 MARK VIII 1996-1998  
 TOWN CAR 1995-2002  
**MAZDA**  
 B-SERIES 1995-09  
**MERCURY**  
 GRAND MARQUIS 1995-2011  
 MARAUDER 2003-2004  
 MOUNTAINEER 1997-2001  
**99-5700**  
**ALL99-5510**  
**APPLICATIONS PLUS:**  
**FORD**  
 ECONOLINE 1975-1991  
 BRONCO 1980-1986  
 F-SERIES 1980-1986  
 TEMPO 1985-1988  
**MERCURY**  
 TOPAZ 1985-1988  
**99-5802**  
**FORD**  
 CROWN VICTORIA 1995-2009  
 ECONOLINE 1997-2008  
 ESCAPE 2001-2007  
 EXCURSION 2000-2005  
 EXPEDITION 1997-2002  
 EXPLORER 1995-2001  
 F-150 PICKUP 1997-2004  
 F-250/F-350 1999-04  
 RANGER 1995-2011  
 WINDSTAR 1999-2003  
**LINCOLN**  
 BLACKWOOD 2001-2003  
 CONTINENTAL 1995-1997  
 MARK VIII 1996-1998  
 NAVIGATOR 1997-2002  
 TOWNCAR 1995-2002  
**MAZDA**  
 B-SERIES PICKUP 1995-09  
**MERCURY**  
 GRAND MARQUIS 1995-2010  
 MARAUDER 2003-2004  
 MARINER 2005-2007  
 MOUNTANEER 1997-2001  
**99-5804**  
**FORD**  
 CROWN VICTORIA 1995-2011  
 ECONOLINE 1997-2008  
 ESCAPE 2001-2007  
 EXCURSION 2000-2005  
 EXPEDITION 1997-2002  
 EXPLORER 1995-2001  
 EXPLORER SPORT TRAC  
 2001-2005  
 F-150 1997-2003  
 F-150 HERITAGE 2004  
 F-250 1998-2004  
 F-350 1999-2004  
 F-450 1999-2004  
 F-550 1999-2004  
 F-650 2000-2010  
 F-750 2000-2010  
 RANGER 1995-2011  
 WINDSTAR 1999-2003  
**LINCOLN**  
 BLACKWOOD 2002  
 CONTINENTAL 1995-1997  
 MARK 8 1995-1998  
 NAVIGATOR 1997-2002  
 TOWN CAR 1995-2002  
**MAZDA**  
 B-SERIES 1995-2009  
**MERCURY**  
 COUGAR (WITH 6 DISC IN-  
 DASH) 2000-2002  
 GRAND MARQUIS 1995-2011  
 MARAUDER 2003-2004  
 MARINER 2005-2007  
 MOUNTAINEER 1997-2001  
**99-5812**

**FORD**  
 ESCAPE W/FACTORY NAV 08  
 EDGE 2007-2010  
 F-150 2004-2008  
 FREESTAR 2004-2007  
 MUSTANG 2005-2009  
 FIVE HUNDRED 2005-2007  
 FREESTYLE 2005-2007  
 FOCUS 2005-2007  
 F SERIES SUPER DUTY 2005-  
 2011  
 FUSION 2006-2009  
 EXPLORER 2006-2010  
 EXPLORER SPORT TRAC  
 2007-2010  
**LINCOLN**  
 MARK LT 2006-2008  
 MKX WITH FACTORY NAV  
 2007-2010  
 NAVIGATOR WITH FACTORY NAV  
 2007-2011  
**MERCURY**  
 MILAN 2006-2008  
 MONTEREY 2004-2007  
 MOUNTAINEER 2006-2010  
 MONTEGO 2005-2007  
 SABLE 2008-2009  
**95-5817**  
**FORD**  
 CROWN VICTORIA 1995-2009  
 ECONOLINE 1997-2008  
 ESCAPE 2001-2007  
 EXCURSION 2000-2005  
 EXPLORER 1995-2001  
 EXPLORER SPORT TRAC  
 2001-2005  
 F-650/750 2000-2010  
 F-SERIES SUPER DUTY  
 1999-2004  
 RANGER 1995-2011  
 WINDSTAR 1999-2003  
**LINCOLN**  
 CONTINENTAL 1995-1997  
 MARK VIII 1996-1998  
 TOWN CAR 1995-2002  
**MAZDA**  
 B-SERIES 1995-2009  
**MERCURY**  
 GRAND MARQUIS 1995-2010  
 MARAUDER 2003-2004  
 MOUNTAINEER 1997-2001  
 MARINER 2005-2007  
**95-5818**  
**FORD**  
 F-150 1997-2004  
 EXPEDITION 1997-2002  
 SUPERDUTY 1999-2004  
 F-650 2005-2008  
**LINCOLN**  
 NAVIGATOR 1997-2002  
 BLACKWOOD 2001-2003  
**98-9001/98-9002**  
**98-9003**  
 THE 9000 SERIES POCKETS  
 WILL MOUNT INTO THE METRA  
 KITS LISTED BELOW. REFER  
 TO THE INDIVIDUAL KITS  
 FOR MORE APPLICATION  
 INFORMATION  
**99-2011**  
**99-2022B**  
**99-2022BR**  
**99-2023B**  
**99-2023BR**  
**99-3012G**  
**99-3014GM**  
**99-3045**  
**99-3045G**  
**99-3108**  
**99-3309B**

**99-3310B**  
**99-3311B**  
**99-5028**  
**99-5827B**  
**99-5827BC**  
**99-5828CH**  
**99-5829CH**  
**99-5830B**  
**99-6514B**  
**99-6517HG**  
**99-6518B**  
**99-6520B**  
**99-6521B**  
**99-7014B**  
**99-7014HG**  
**99-7015CHG**  
**99-7346B**  
**99-7347B**  
**99-7348B**  
**99-7349B**  
**99-7349BC**  
**99-7350B**  
**99-7350BC**  
**99-7352B**  
**99-7353CH**  
**99-7354B**  
**99-7355B**  
**99-7356B**  
**99-7357HG**  
**99-7521B**  
**99-7522B**  
**99-7522BC**  
**99-7523S**  
**99-7524B**  
**99-7612A**  
**99-7612AC**  
**99-7612B**  
**99-7612BC**  
**99-7616**  
**99-7617CHG**  
**99-7618G**  
**99-7619**  
**99-7802CH**  
**99-7803G**  
**99-7803GC**  
**99-7804B**  
**99-7805CH**  
**99-7806B**  
**99-7881G**  
**99-7882B**  
**99-8158G**  
**99-8159S**  
**99-8160G**  
**99-8231**  
**99-8233B**  
**99-8235B**  
**99-8235CHG**  
**99-8237S**  
**99-8240B**  
**99-8242G**  
**99-8243B**  
**99-8244HG**  
**99-8245CHG**  
**99-8246HG**  
**99-8300**  
**99-8720B**  
**99-8721B**  
**99-8722B**  
**99-9227**  
**99-6229**  
**CHRYSLER**  
 CONCORD 1993-1997  
 CORDOBA 1975-1983  
 E-CLASS 1983-1984  
 FIFTH AVENUE 1979-1993  
 IMPERIAL LEBARON 1975  
 IMPERIAL 1990-1993  
 LASER 1984-1989  
 LEBARON 1977-1995  
 LHS 1995-1998

NEWPORT 1974-1980  
 NEW YORKER 1974-1996  
 TOWN & COUNTRY 1990-2000  
**DODGE**  
 ARIES 1981-1989  
 ASPEN 1976-1980  
 VAN 1978-2003  
 CARAVAN 1984-2000  
 CHARGER 1974-1987  
 DAKOTA 1987-2000  
 DAYTONA 1984-1993  
 DIPLOMAT 1977-1989  
 DURANGO 1998-2000  
 DYNASTY 1988-1993  
 INTREPID 1993-1997  
 LANCER 1985-1989  
 MAGNUM XE 1978-1979  
 MIRADA 1980-1983  
 MONOCO 1974-1978  
 NEON 1995-1999  
 OMNI 1978-1990  
 PICKUP 1974-2001  
 RAM CHARGER 1981-1993  
 RAMPAGE 1982-1984  
 SHADOW 1987-1995  
 SPIRIT 1989-1995  
 ST. REGIS 1979-1981  
 024 1981-1982  
 600 1982-1988  
**EAGLE**  
 VISION 1993-1997  
**JEEP**  
 CHEROKEE 1997-2001  
 GRAND CHEROKEE 1996-1998  
 WRANGLER 1997-2002  
**PLYMOUTH**  
 150/250/350 VAN 1978-1997  
 ACCLAIM 1989-1995  
 CARAVELLE 1985-1988  
 FURY 1975-1978  
 GRAN FURY 1978-1989  
 HORIZON 1984-1990  
 NEON 1995-1999  
 RELIANT 1981-1989  
 SCAMP 1983  
 SUNDANCE 1987-1994  
 TC3 1978-1982  
 TRAILDUSTER 1975-1981  
 TURISMO 1983-1987  
 VOLARE 1976-1980  
 VOYAGER 1984-2000  
**99-6500**  
**CHRYSLER**  
 CONCORD 1993-1997  
 CORDOBA 1975-1983  
 E-CLASS 1983-1993  
 FIFTH AVENUE 1979-1993  
 IMPERIAL LEBARON 1975  
 IMPERIAL 1990-1993  
 LASER 1984-1989  
 LEBARON 1977-1995  
 LHS 1995-1998  
 NEWPORT 1974-1980  
 NEW YORKER 1975-1996  
 TOWN & COUNTRY 1990-2000  
**DODGE**  
 ARIES 1981-1989  
 ASPEN 1976-1980  
 VAN 1974-2003  
 CARAVAN 1984-2000  
 CHARGER 1974-1987  
 DAKOTA 1987-2000  
 DAYTONA 1984-1993  
 DIPLOMAT 1976-1989  
 DURANGO 1998-2000  
 DYNASTY 1988-1993  
 INTREPID 1993-1997  
 LANCER 1985-1989  
 MAGNUM XE 1978-1979  
 MIRADA 1980-1983

NEON 1995-1999  
 OMNI 1978-1990  
 PICKUP 1974-1983  
 RAM 1984-2000  
 RAM CHARGER 1981-1993  
 RAMPAGE 1982-1984  
 SHADOW 1987-1995  
 SPIRIT 1989-1995  
 ST. REGIS 1979-1981  
 VAN 1978-2003  
 024 1981-1982  
 600 1982-1988  
**EAGLE**  
 VISION 1993-1997  
**FORD**  
 AEROSTAR 1985-1991  
 BRONCO II 1983-1988  
 COUNTRY SQUIRE 1979-1989  
 CROWN VICTORIA 1983-1989  
 LTD 1979-1986  
 RANGER (MINI)1983-1988  
 THUNDERBIRD 1980-1988  
**JEEP**  
 CHEROKEE 1997-2001  
 GRAND CHEROKEE 1996-1998  
 WRANGLER 1997-2002  
**LINCOLN**  
 CONTINENTAL 1985-1989  
 MARK VII 1984-1988  
**MERCURY**  
 COLONY PARK 1979-1989  
 COUGAR 1983-1988  
 COUGAR XR7 1980-1982  
 GRAND MARQUIS 1979-1988  
 MARQUIS 1979-1988  
**PLYMOUTH**  
 150/250/350 VAN 1978-1997  
 ACCLAIM 1989-1995  
 CARAVELLE 1985-1988  
 FURY 1975-1978  
 GRAN FURY 1978-1989  
 HORIZON 1984-1990  
 NEON 1995-1999  
 RELIANT 1981-1989  
 SCAMP 1983  
 SUNDANCE 1987-1994  
 TC3 1978-1982  
 TRAILDUSTER 1975-1981  
 TURISMO 1983-1987  
 VOLARE 1976-1980  
 VOYAGER 1984-2000  
**99-6501**  
**99-6500 APPLICATIONS PLUS:**  
**CHRYSLER**  
 SEBRING 1995-2000  
**DODGE**  
 AVENGER 1995-2000  
**JEEP**  
 GRAND CHEROKEE  
 1993-1995  
**99-6503/99-6504**  
**99-6505**  
**CHRYSLER**  
 300M 1999-2004  
 CONCORD 1998-2004  
 LHS 1999-2001  
 PT CRUISER 2001-2005  
 SEBRING CONVERTIBLE  
 2001-2006  
 SEBRING COUPE  
 2001-2006  
 SEBRING SEDAN  
 2002-2005  
 TOWN & COUNTRY  
 (MINIVAN) 2001-2007  
 VOYAGER 2001-2005  
**DODGE**  
 CARAVAN 2001-2007  
 DAKOTA 2001-2004



DURANGO 2001-2003  
INTREPID 1998-2004  
NEON 2000-2006  
RAM PICKUP 1500 2000-2005  
STRATUS 2001-2006  
VIPER 2003-2009

**JEEP**

GRAND CHEROKEE 1999-2004  
LIBERTY 2002-2007  
WRANGLER 2003-2006

**95/99-6511****CHRYSLER**

ASPEN 2008-2009  
200 2011-2013  
300/ 300C 2008-2010  
SEBRING 2007-2010  
TOWN & COUNTRY 2008-2013

**DODGE**

AVENGER 2007-2013  
CALIBER 2009-2012  
GRAND CARAVAN 2008-2012  
CHALLENGER 2008-2013

CHARGER 2008-2010  
DAKOTA 2008-2011

DURANGO 2008-2010  
GRAND CARAVAN 2008-2013

JOURNEY 2009-2010  
MAGNUM 2008-2008

NITRO 2007-2011  
RAM PICKUP 1500 2009-2012

RAM PICKUP 2500/ 3500/5500/  
CHASSIS CAB 2011-2012

**JEEP**

COMMANDER 2008-2010  
COMPASS 2009-2013  
GRAND CHEROKEE 2008-2010  
LIBERTY 2008-2012  
PATRIOT 2009-2013  
WRANGLER 2007-2013

**CHRYSLER**

RAIDER 2008-2009  
DODGE

1500 2011-2012  
RAM

2500 2011-2012  
C/ V 2012-2013

DAKOTA 2011-2011  
VOLKSWAGEN

ROUTAN 2009-2012  
99-6700/99-6000

**99-6500 APPLICATIONS****PLUS:****CHRYSLER**

CIRRUS 1995-2000  
SEBRING 1995-2000  
SEBRING CONVERTIBLE

1996-2000  
DODGE

AVENGER 1995-2000  
STRATUS 1995-2000

**JEEP**

GRAND CHEROKEE 1993-1998  
PLYMOUTH

BREEZE 1996-1999  
99-7000

**DODGE**

COLT 1987-1992  
D-50 PICKUP 1987-1993

RAIDER 1987-1991  
EAGLE

SUMMIT 1988-1992  
SUMMIT WAGON 1992-1996

TALON 1990-1994  
MITSUBISHI

ECLIPSE 1990-1994  
EXPO 1992-1995

GALANT 1985-1993  
MIGHTY MAX 1987-1996

MIRAGE 1985-1992  
MONTERO 1987-1991

SIGMA 1989-1990  
VAN 1987-1990

**PLYMOUTH**

COLT VISTA 1992-1994  
LASER 1990-1994

**99-7001****DODGE**

COLT 1993-1995  
STEALTH 1991-1996

**EAGLE**

SUMMIT 1993-1995  
SUMMIT WAGON 1992-1996

TALON 1990-1998  
MITSUBISHI

DIAMANTE 1992-1996  
ECLIPSE 1989-2005

GALANT 1994-1998  
MIRAGE 1993-2002

MONTERO 1992-1996  
MONTERO SPORT 2000-2004

3000GT 1991-1999  
PLYMOUTH

COLT VISTA 1992-1994  
LASER 1990-1994

**99-7301****HYUNDAI**

ACCENT 1995-2005  
ELANTRA 1992-1995

EXCEL 1986-1994  
SCOUPE 1991-1995

SONATA 1995-1998  
TIBURON 1997-2001

**MITSUBISHI**

PRECIS 1987-1993  
99-7358

**HYUNDAI**

ACCENT 2006-2010  
ELANTRA 1996-2006

ELANTRA (RADIO DELETE)  
2007-2010

SANTA FE 2001-2006  
SONATA 1995-2005

TIBURON 1997-2008  
TUCSON 2005-2009

XG 300/350 2001-2005  
KIA

OPTIMA 2001-2006.5  
(2006 EARLY PRODUCTION  
MODELS ONLY)

RIO 2006-2010  
SPORTAGE 2005-2010

**99-7400****NISSAN**

200SX 1980-1988  
240SX 1989-1994

AXXESS VAN 1989-1990  
HARDBODY 1986.5-1993

MAXIMA 1982-1991  
PATHFINDER 1987-1993

PULSAR 1983-1990  
SENTRA 1982-1990

STANZA 1982-1989  
99-7401

**NISSAN**

200SX 1984-1988  
ALTIMA 1993-1997

HARDBODY 1986.5-1997  
MAXIMA 1987-1994

NX (UPPER DASH) 1991-1993  
PATHFINDER 1987-1995

PULSAR 1987-1990  
SENTRA 1987-1990

SENTRA (UPPER DASH)  
1991-1994

STANZA 1987-1992  
99-7417

**INFINITI**

I30 1996-1999  
MERCURY

VILLAGER 1993-2002  
NISSAN

200SX 1995-1998  
240SX 1995-1998

ALTIMA 1998-2001  
FRONTIER 1998-2004

MAXIMA 1995-1999  
MAXIMA NON BOSE OR  
COMFORT PKG. 2000-2003

PATHFINDER (SE MODELS)  
2003-2004  
PATHFINDER 1996-2002

QUEST 1993-2003  
SENTRA 1995-1999

XTERRA 2000-2004  
99-7500  
MAZDA

323 1986-1994  
626 1986-1992

929 1988-1991  
B-SERIES PICKUP 1986-1993

MX5 MIATA 1990-1997  
MX6 1986-1992

MPV 1989-1995  
MX6 1986-1992

PROTEGE 1990-1994  
RX7 1986-1991

**99-7501****MAZDA**

323 1986-1994  
626 1986-1992

929 1988-1991  
B-SERIES PICKUP 1986-1993

MX5 MIATA 1990-1997  
MX6 1986-1992

MPV 1989-1995  
RX7 1984-1991

**99-7505****MAZDA**

626 2001-2002  
MIATA 1998-2005

MILLENNIA 1995-2002  
PROTEGE 2001-2004

TRIBUTE 2001-2006  
MPV 1996-1999

**99-7635****NISSAN**

FRONTIER LE 2005-2008  
FRONTIER S 2011-2012

FRONTIER S (King cab)  
2013-2015

FRONTIER SE 2005-2008  
FRONTIER SE (4-cylinder)

2009-2011  
FRONTIER XE 2005-2011

PATHFINDER LE (Without nav)  
2005-2007

PATHFINDER S 2006-2012  
PATHFINDER S FE+ 2008-2011

PATHFINDER SE 2005-2007  
PATHFINDER XE 2005

XTERRA S 2005-2008  
XTERRA SE 2005-2008

XTERRA X 2006-2008  
XTERRA X (RWD) 2009-2013

**SUZUKI**

EQUATOR 2009  
99-7888

**HONDA**

ACCORD 1990-1993  
ODYSSEY 1995-1998

PRELUDE 1988-1991  
ACURA

INTEGRA 1990-2001  
LEGEND 1990-1996

TL 1996-1998  
VIGOR 1992-1994

**ISUZU**

OASIS 1996-1999  
99-7890/99-7892

**HONDA**

ACCORD 1990-1997  
ODYSSEY 1995-1998

**ACURA**

CL 1997-1999  
INTEGRA 1990-2001

LEGEND 1990-1996  
TL 1996-1998

VIGOR 1992-1994  
ISUZU

OASIS 1996-1999  
99-7898

**ACURA**

CL 1997-1999  
INTEGRA 1990-2001

LEGEND 1990-1996  
RSX 2002-2006 (ALL

EXCEPT "S" MODEL)  
TL 1996-1998

VIGOR 1992-1994  
HONDA

ACCORD 1990-2002  
CIVIC 1996-2000

CIVIC SE 2005  
CRV 1997-2006

ODYSSEY 1995-2004  
PRELUDE 1989-2001

**ISUZU**

OASIS 1996-1999  
99-8100

**TOYOTA**

CAMRY 1983-1986  
CELICA 1982-1993

COROLLA 1982-1993  
CRESSIDA 1985-1987

MR2 1985-1995  
PICKUP 1984-1994

SUPRA 1986.5-1992  
4RUNNER 1984-1989

**99-8101****TOYOTA**

4RUNNER 1984-2002  
CAMRY 1987-1991

CELICA (GT/GTS)  
1986-1989

CELICA 1990-1993  
COROLLA 1984-1997

MR2 1991-1995  
PICKUP 1984-2002

SUPRA 1986.5-1992  
T-100 1993-1998

TACOMA 1995-2004  
95-8202

**TOYOTA**

RAV4 2001-2005  
MR2 SPIDER 2000-2003

CELICA 2000-2005  
ECHO 2000-2005

HIGHLANDER 2001-2007  
4RUNNER (EXCLUDING

LIMITED) 2003-2009  
MATRIX 2005-2008

TUNDRA 2003-2006  
SEQUOIA 2003-2007

FJ CRUISER 2007-2011  
YARIS 2007-2011

**SCION**

(ALL MODELS) 2004-2011  
SUBARU

BRZ 2013-2015  
FORESTER 2009-2013

FORESTER WITH NAV 2014-2015  
IMPREZA 2008-2011

IMPREZA WRX STI 2008-2014  
WRX WITH NAV 2015

**99-8202****TOYOTA**

CELICA 2000-2005  
ECHO 2000-2005

MR2 SPIDER 2000-2005  
RAV-4 2001-2005

**99-8300****SCION**

FR-S 2013-2016  
XA 2004-2006

XB 2004-2015  
XD 2008-2014

TC 2005-2016  
IQ 2012-2015

**TOYOTA**

4RUNNER (EXCLUDING LIMITED)  
2003-2008

CELICA 2000-2005  
COROLLA 2009-2013

ECHO 2000-2005  
FJ 2007-2014

HIGHLANDER 2013  
HIGHLANDER 2001-2007

MATRIX 2003-2008  
SEQUOIA, 2003-2007

TUNDRA 2003-2006  
MR2 SPYDER 2000-2003

RAV4 2001-2005  
YARIS (3-DOOR) 2007-2010

YARIS 2012-2017  
PONTIAC

VIBE 2003-2008  
SUBARU

BRZ 2013-UP\*  
95/99-9011

**VOLKSWAGEN**

BEETLE 2012-2017  
CC 2009-2017

EOS 2007-2016  
GOLF, GOLF R 2010-2014

GTI 2006-2014  
JETTA SPORTWAGEN 2010-2014

JETTA, JETTA GLI 2006-2018  
JETTA (New dash) 2005

PASSAT 2006-UP\*  
R32 2007-2008

RABBIT 2007-2009  
TIGUAN 2009-2017

**99-9106****AUDI**

A3 (With concert radio) 2006-2007  
A4/S4 (With concert radio)

2000-2005  
A4 1996-1999

A6 1996-1999  
A8 1997-1999

TT 2000-2006  
99-9222

**VOLVO**

100 SERIES 1973-1975  
200 SERIES 1975-1993

240 SERIES 1986-1993  
740 SERIES 1985-1992

760 SERIES 1988-1992  
940 SERIES 1991-1995



### T-SHIRT

- WHITE
- LARGE **MT-SHIRT12-L**
- X-LARGE **MT-SHIRT12-XL**
- XX-LARGE **MT-SHIRT12-XXL**



### LANYARD

- DAZZLE THE EYES WITH THE METRA LOGO
- DOUBLE CLIP BADGE HOLDERS
- 18 INCHES LONG & MADE OF POLYESTER

**MT-LANYARD**



### PRY TOOL

- ANTI-SCRATCH
- ALLOWS EASY PANEL REMOVAL WITHOUT DAMAGE

**MT-PRY**



### OUT OF STOCK CARD

- DON'T BE LEFT WITH EMPTY SHELVES

**MT-OUTOFSTCKCD**

**Metra**  
THE INSTALLER'S CHOICE

### DIECUT STICKER

- 1.5" H X 5.75" W SILVER DIECUT VINYL

**MT-STICKER**



### STICKERS

- FULL COLOR WITH ROUNDED CORNERS
- DIMENSIONS: 3.5" H X 8" W

**MT-WINSTKR**



### KEYCHAIN

- BOTTLE OPENER STYLE

**MT-KEY15**



### SLATWALL HEADER

- HIGH QUALITY PRINTED LOGO GRAPHIC
- LIGHTWEIGHT RIGID MATERIAL
- DIMENSIONS: 48" X 8"

**MT-SLTHDR**



### BANNER

- HIGH QUALITY PRINTED BANNER
- INCLUDES REINFORCED HOLES FOR HANGING
- DIMENSIONS: 48" X 24"

**MT-BANNER15**

TURBO WIRE

**Turbo** *wire*™



Metra's Turbo Wire Harnesses deliver quality and reliable performance for the industry's widest range of applications. All Turbo Wire Harnesses feature OEM-Quality terminals for the most secure connection between terminals and the connector - a superior design feature.

***Turbo*** ***wire*** <sup>TM</sup>



## 70-1743

CHRYSLER | PLYMOUTH | DODGE  
MITSUBISHI | IMPORTS 1987-1996

- Plugs into car harness at radio
- Provides power and allows for up to 4 speakers



## 70-1817

CHRYSLER | PLYMOUTH | DODGE | JEEP  
1984-2005

- Plugs into car harness at radio
- Provides power and allows for up to 4 speakers

**Metra**  
THE INSTALLER'S CHOICE

“ Metra's Turbo Wire Harnesses deliver quality and reliable performance for the industry's widest range of applications. All Turbo Wire Harnesses feature OEM-quality terminals for the most secure connection between terminals and the connector - a superior design feature. ”

TURBO WIRES

145

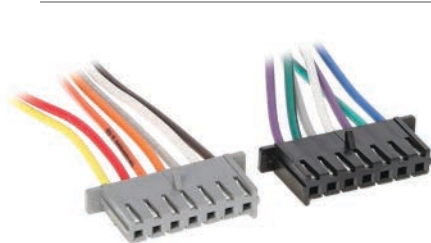

## 71-1817

CHRYSLER | PLYMOUTH | DODGE | JEEP  
1984-2005

- Plugs into OEM radio
- Provides power and allows for up to 4 speakers



## 70-1818

CHRYSLER | DODGE | PLYMOUTH | JEEP  
1984-2002 **Amplifier Integration**

- For all Infinity systems when using a 35-watt (or greater) radio
- Harness length with RCA jacks: 12"



## 70-6502

CHRYSLER 2002-2009

- Plugs into car harness at radio
- Provides power and allows for up to 4 speakers



## 71-6502

CHRYSLER 2002-2009

- Plugs into OEM radio
- Provides power and allows for up to 4 speakers



## 70-6503

CHRYSLER 2002-2009 **Amplifier Integration**

- Harness length with RCA jacks: 12"



## 70-6504

CHRYSLER | DODGE **Durango** | **Magnum**  
2005-2009 **Amplifier Bypass**

- Harness length: 204"
- Includes Chrysler 2002-2005 Turbo Wire - power wire only, no speaker wires



## 70-6506

B

CHRYSLER **Pacifica 2004-2008**

### Amplifier Bypass

- Harness length: 204"
- Comes with 70-6502



## 70-6507

B

JEEP **Grand Cherokee 1999-2004**

### Amplifier Bypass

- Harness length: 204"



## 70-6510

B

DODGE **Ram 2004-2005** (with hands-free)

### Amplifier Bypass

- Harness length: 204"
- Includes Chrysler 2002-2005 Turbo Wire - power wires only, no speaker wires

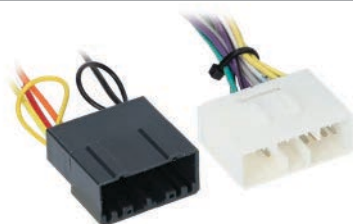

## 70-6512

B

DODGE **Ram 1500 2002-2005**

**Ram 2500 | 3500 2003-2005**

### Amplifier Bypass

- Harness length: 204"



## 70-6522

CHRYSLER | DODGE | JEEP **2007-UP\***

- Plugs into car harness at radio



## 71-6522

CHRYSLER **2007-UP\***

- Plugs into OEM radio
- Provides power and allows for up to 4 speakers



## 71-6523

CHRYSLER | DODGE **2013-UP\***

- Plugs into factory radio
- Fully terminated



## 71-6524

CHRYSLER | DODGE **2011-UP\***

- Plugs into factory radio
- Fully terminated



## 70-1002

JEEP | EAGLE **1988-1996**

- Plugs into car harness at radio
- Provides power and allows for up to 4 speakers



## 71-1002

JEEP | EAGLE **1988-1996**

- Plugs into OEM radio
- Provides power and allows for up to 4 speakers



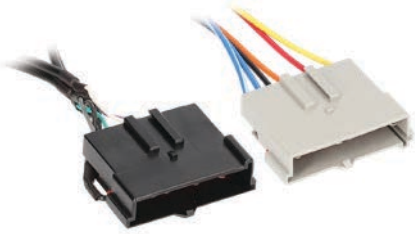

## 70-1768



LINCOLN | MERCURY **1986-1993**

### Amplifier Integration

- Designed for the Ford vehicles that have the common ground amplified systems with the "football style" amplifier
- The factory harness will have the 8-way black rectangle plug with only 5 wires on it and includes RCAs



## 70-1770

FORD | LINCOLN | MERCURY | MAZDA  
**1985-2004**

- Plugs into car harness at radio
- Provides power and allows for up to 4 speakers



## 71-1770

FORD | LINCOLN | MERCURY | MAZDA  
**1985-2004**

- Plugs into OEM radio
- Provides power and allows for up to 4 speakers



## 70-1771

FORD | LINCOLN | MERCURY | MAZDA  
**1998-2008**

- Plugs into car harness/16-pin radio
- Provides power and allows for up to 4 speakers



## 71-1771

FORD | LINCOLN | MERCURY | MAZDA  
**1998-2008**

- Plugs into OEM radio/16-pin
- Provides power and allows for up to 4 speakers



## 70-1772

FORD | LINCOLN | MERCURY **1982-1985**

- Plugs into car harness at radio
- Provides power and allows for up to 4 speakers

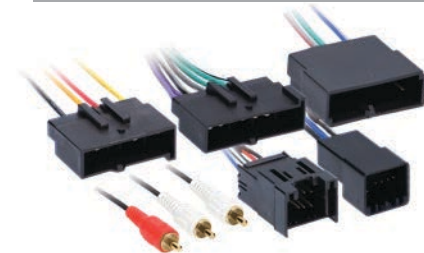

## 70-1776

FORD **Expedition 2003-2006**  
LINCOLN **Navigator 2003-2006**

- For models with factory NAV and without THX audio
- Plugs in to car harness at radio location



## 70-1777

FORD **Focus 2000-2004**  
MERCURY **Cougar 1999-2002**

- Plugs into car harness at radio location
- Retains Vehicle Speed Sense
- SWC wire included (for AXSWC, sold separately)
- Retains RSE audio (select vehicles)



## 71-1777

FORD **Focus 2000-2004**  
MERCURY **Cougar 1999-2002**

- Plugs into OEM radio

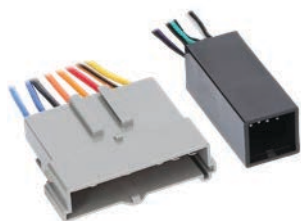

## 70-5510



### FORD 1986-2000 Amplifier Integration

- For all amplified systems using a 35-watt (or greater) radio
- Harness length with RCA jacks: 12"



## 70-5511



### FORD 1986-2000 Amplifier Integration

- Amplifier integrator system for aftermarket radios less than 35 watts
- Plugs into car harness at radio
- High-level speaker input



## 70-5512



### FORD 1989-2000 Premium Sound System Amplifier Integrator Plug

- Plugs into pre-amplifier harness at radio (to be used with 70-1704)



## 70-5513



### FORD 1989-2000 Premium Sound System Amplifier Integrator Plug

- To be used as a jumper bypassing the factory amplifier
- Plugs into pre-amplifier harness and into speaker harness at amplifier



## 70-5514



### FORD 1989-2000 Premium Sound System Amplifier Eliminator System

- Plugs into car harness (power and pre-amplifier)
- Plugs into amplifier harness and into speaker inputs



## 70-5517

### FORD 1998-2003 Premium Sound

- 4-channel speaker input with RCA input for subwoofer



## 70-5518



### FORD Ranger Tremor 2002-2003 Amplifier Integration

- Included in Ford Ranger Tremor package
- Tremor audio system amplifier integration
- Comes with 70-1771 and an 8-pin harness with 2 pairs of RCA plugs



## 70-5519



### FORD | LINCOLN | MERCURY 1998-2011 Amplifier Integration

- Plugs into car harness at radio
- 4-channel speaker input, RCA input for subwoofer



## 70-5520

### FORD | LINCOLN | MERCURY 2003-UP\*

- Plugs into car harness
- Includes (1) 24-way plug for power and speaker



## 71-5520

FORD | LINCOLN | MERCURY **2003-UP\***

- Plugs into OEM radio
- Includes (1) 24-way plug for power and speaker
- Wire length: 7"

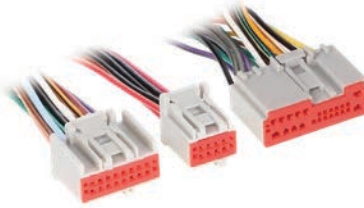

## 71-5520-1

FORD | LINCOLN | MERCURY **2003-UP\***

- Plugs into OEM radio
- Includes (1) 24-way plug for power and speaker
- (1) 8-way plug for premium sound, and (1) 16-way plug for charger and auxiliary
- Fully terminated
- Wire length: 7"



## 70-5520AV

FORD **2003-2006** **Factory AV/DVD Retention**

- Plugs into car harness at radio
- Retains factory DVD player
- Retains audio from factory overhead
- Use with 70-5520



## 70-5520AUX

FORD **2007-2008** **AUX-In Jack Retention**

- Plugs into car harness at radio
- Provides RCAs for retention of factory 3.5mm auxiliary jack



## 70-5521

FORD | LINCOLN | MERCURY **2003-2012**

### Amplifier Integration

- For amplified sound systems
- 4-channel speaker level input with RCA input for subwoofer



## 70-5522

FORD | LINCOLN | MERCURY **2003-2012**

### Subwoofer Plug Only

- For amplified sound systems
- Includes an 8-pin harness with 2 pairs of RCAs
- Designed for situations where a 70-5520 is presently used for power and 4 speakers, but missing the subwoofer input plug at the radio location



## 70-5523

FORD **Transit Connect** **2010-2012**

- Plugs into car harness
- Provides power and allows for up to 4 speakers
- SWC wire included (for AXSWC)

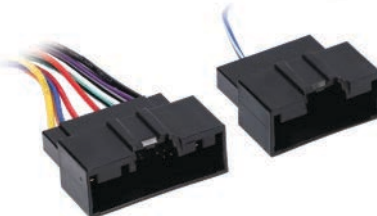

## 70-5524

FORD **2011-UP\*** (without SYNC)

- Plugs into car harness
- Provides power and allows for up to 4 speakers
- Wire length: 7"



## 71-5524

FORD **2011-UP\***

- Plugs into car OEM radio
- Provides power and allows for up to 4 speakers
- Fully terminated 24 & 26 pin
- Wire length: 7"



# FORD+LINCOLN+MERCURY



## 70-5526

B

### LINCOLN 2004-2006 Amplifier Bypass

- Designed for vehicles with THX®
- Includes 12" amp integration harness
- Plugs into car harness at radio
- Provides power and allows for up to 4 speakers



## 70-5600

T

### FORD 1995-1998 Premium Sound System

(for aftermarket radios 35 watts or less)

- Plugs into car harness at radio
- Provides power and allows for up to 4 speakers

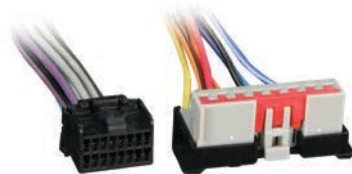

## 71-5600

FORD | LINCOLN 1995-1998 (non luxury)

### Premium Sound System

- Plugs into OEM Radio
- Provides power and allows for up to 4 speakers



## 70-5601

B

### FORD | LINCOLN | MERCURY 1994-1997

- Allows the installation of an aftermarket head unit in Fords with a Luxury JBL Radio System
- Tuner bypass harness (15")
- Includes antenna extension and adapter (15")



## 70-5602

B

### FORD 1986-2001 Amplifier Bypass

- Eliminates splicing when using Metra's 70-5513 in Ford Premium sound systems
- Wire length: 15"



## 70-5603

T

### FORD 1996-1998 Amplifier Integration

- For all amplified systems using a 35-watt (or greater) radio
- Wire length: 12"

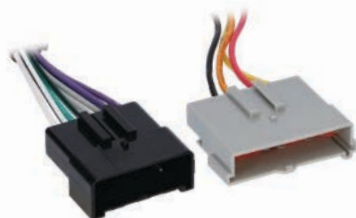

## 70-5605

B

### FORD Contour | Mustang | Ranger | Expedition | LINCOLN Navigator 1994-2000

- Amplifier bypass harness
- Wire length: 5"



## 70-5701

FORD | LINCOLN | MERCURY 1998-2011

### Premium Sound

- Speaker level input with RCA input for subwoofer
- Includes harness to retain power antenna turn-on



## 70-5702

T

### FORD | LINCOLN | MERCURY | MAZDA 1998-2003

- Premium sound systems
- Factory subwoofer integration
- Plugs into 8-way factory sub-plug harness only (for use with 70-1771)

# FORD+GENERAL MOTORS+MERCURY



**70-5715**

**B**

FORD **Taurus** | MERCURY **Sable** **1996-2007**

- Connects aftermarket radio to factory speaker wiring in the trunk
- Includes antenna extension and adapter



**70-5716**

FORD **Taurus** | MERCURY **Sable** **1998-1999**

- Connects 99-5715LD to 98-99 models



Quick access  
to Metra's  
parts, specs,  
products info  
and more!  
Download it  
**FREE**



## GENERAL MOTORS



**70-1677-1**

GM **1973-1993**

- Plugs into car harness at radio (12-pin)
- Provides power and allows for up to 4 speakers



**71-1677-1**

GM **1973-1993**

- Plugs into OEM radio (12-pin)
- Provides power and allows for up to 4 speakers



**70-1782**

GEO **1985-1997** | CHEVROLET **Metro**

**1995-1999** | **Spectrum** **1985-1989**

HONDA **Passport** **1994-1995**

ISUZU **1985-1995**

- Plugs into car harness at radio
- Provides power and allows for up to 4 speakers



**70-1855**

**B**

BUICK **Regal** | CHEVROLET **Full Size Truck** **1988-1994** | PONTIAC **Grand Prix** **1988-1989** | **Sunbird** **1989-1994**

- Tuner bypass
- Wire length: 5'



**70-1856**

**B**

CADILLAC **Allante** **1990-1993** | **Deville** **1994-1995** | **Eldorado** | **Seville** **1992-1995** | **Fleetwood** **1991-1995** | CHEVROLET **Corvette** **1989-1996**

- Tuner bypass
- Wire length: 204"



**70-1857**

**B**

**I**

CADILLAC **Allante** **1990-1993** | **Deville** **1994-1995** | **Eldorado** | **Seville** **1992-1995** | **Fleetwood** **1991-1995** | CHEVROLET **Corvette** **1989-1996**

- Tuner bypass and Bose amplifier integration harness
- Wire length: 204"

**70-1858**GM **1988-2005**

- Plugs into car harness at radio (21 -pin)

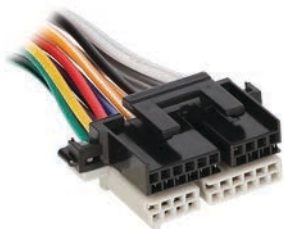
**71-1858**GM **1988-2005**

- Plugs into OEM radio (14-pin only)
- Provides power and allows for up to 4 speakers

**70-1858-1**GM **1988-2005**

- Plugs into OEM radio (20-pin)
- Provides power and allows for up to 4 speakers
- Includes additional fully terminated 6-pin section

**71-1858-1**GM **1988-2005**

- Plugs into car harness (20-pin)
- Provides power and allows for up to 4 speakers
- Includes additional fully terminated 6-pin section

**70-1859**GM **Full-Sized Trucks 1995-2002**

(with Factory Amplified Systems)

- Plugs into car harness at radio location
- Includes additional 9-pin to activate factory amplifier

**70-2001**GM **1994-2004**

- Plugs into car harness at radio (32-pin)
- Provides power and allows for up to 4 speakers

**71-2001**GM **1994-2004**

- Plugs into OEM radio (32-pin)
- Provides power and allows for up to 4 speakers

**70-2003**

GM **1998-2006** | KIA **Sorrento EX 2003-2006**  
 TOYOTA **Matrix 2003-2004** | HYUNDAI **Santa Fe with Monsoon 2003-2006**

- Plugs into car harness at radio (24-pin)
- Provides power and allows for up to 4 speakers

**71-2003-1**GM **1998-2006**

- Plugs into OEM radio (24-pin)
- Provides power and allows for up to 4 speakers
- Fully terminated





## AT YOUR FINGERTIPS



[www.facebook.com/MetraElectronics](http://www.facebook.com/MetraElectronics)



[www.twitter.com/MetraElectronic](http://www.twitter.com/MetraElectronic)



[www.youtube.com/user/MetraElectronics](http://www.youtube.com/user/MetraElectronics)



[www.instagram.com/MetraElectronics](http://www.instagram.com/MetraElectronics)

**Follow Us!**

- **FEATURED INSTALLS**
- **Q & A**



SHARE YOUR PROJECT PHOTOS WITH US FOR A CHANCE TO BE FEATURED ON OUR SOCIAL MEDIA. TAG @METRAELECTRONICS IN YOUR POSTS!



### 70-2021

B

CHEVROLET Impala | Monte Carlo 2000-2001  
**Amplifier Bypass Jumper**

- Bypasses amplifier and creates a loop
- No rewire is needed when installing new radio and removing factory amplifier



### 70-2054

B

GM 1998-2004 **Amplifier Bypass**

- Wire length: 204"
- Must have RPO code Y91



### 70-2057

B

GM 2014-UP\* **MOST®**

- Plugs into output of OEM amplifier harness (21-pin)
- Wire length: 72" with color coded leads



### 70-2103

CHEVROLET Malibu 2004-2006 | PONTIAC G6 2005-2006

- Plugs into car harness
- Harness does not supply an ignition source and all of the factory warning chimes will no longer function
- OnStar® features will also be lost



### 71-2103-1

GM 2004-2007

- Plugs into car harness at radio (32-pin)
- Provides power and allows for up to 4 speakers

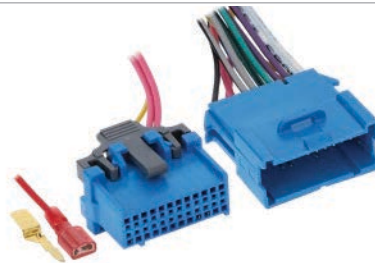

### 70-2103T

CHEVROLET Aveo | PONTIAC G3 2007-2009

- Allows user to temporarily connect factory radio without removing aftermarket radio
- With the factory radio connected, vehicle personalization features can be changed using the controls on the factory radio



### 70-2104

GM 2006-2012 (without OnStar®)

- Plugs into car harness
- Provides power and allows for up to 4 speakers

# GENERAL MOTORS+DAEWOO



## 71-2104

GM **2006-2012**

- Plugs into OEM radio
- Provides power and allows for up to 4 speakers



## 70-2105

GM | SUZUKI **2006-UP\***

- Does not retain any warning chimes or OnStar®
- No 12V accessory output



## 71-2105

GM | SUZUKI **2006-UP\*** (without OnStar®)

- Plugs into car harness
- Provides power and allows for up to 4 speakers



## 71-2106

GM **2010-2017**

- Plugs into car OEM radio
- Provides power and allows for up to 4 speakers
- Wire length: 7"
- Fully terminated 44-pin



## 71-2107

GM **Full Size Trucks and SUVs 2015-UP\***

- Plugs into factory radio
- Fully terminated



## 71-2108

GM **2016-UP\***

- Plugs into OEM radio

## DAEWOO



## 70-8405

DAEWOO **1999-2002**

- Plugs into car harness at radio
- Provides power and allows for up to 4 speakers

# Metra®

THE INSTALLER'S CHOICE

## AT YOUR FINGERTIPS

SUBSCRIBE TODAY!

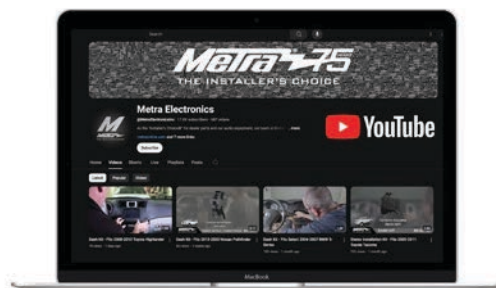

- New Products
- Instruction Videos
- Event & Show Highlights



## 70-2002

### SATURN 2000-2005

- Plugs into car harness at radio (24-pin)
- Provides power and allows for up to 4 speakers



## 71-2002

### SATURN 2000-2005

- Plugs into OEM radio (24-pin)
- Provides power and allows for up to 4 speakers



## 70-2102

### SATURN 2004-2005

- Plugs into car harness at radio
- Provides power and allows for up to 4 speakers

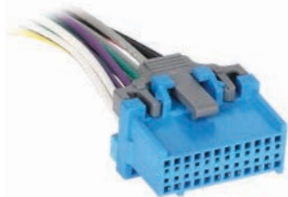

## 71-2102

### SATURN 2004-2005

- Plugs into OEM radio
- Provides power and allows for up to 4 speakers



## 70-2202

### SATURN Ion | Vue 2006-2007

- Used when replacing the factory radio
- Provides power and allows for up to 4 speakers



**VISIT US ONLINE**



**GET THE FIT GUIDE APP**



FIND THE RIGHT PARTS  
THAT FIT YOUR VEHICLE!

## HARLEY-DAVIDSON



## 71-9600

### HARLEY-DAVIDSON 1998-2013

- Plugs into OEM radio
- Wire length: 7" with color coded leads

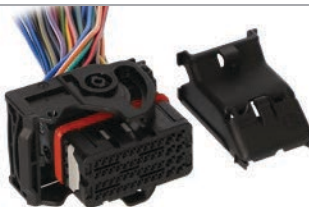

## 71-9700

### HARLEY-DAVIDSON 2014-UP\*

- Plugs into OEM radio
- Wire length: 7" with color coded leads



## 70-9800

### HARLEY-DAVIDSON Touring Models 1998-2013

- Plugs into car harness at factory radio location
- Pre-wired for AXSWC for handlebar controls (sold separately)



# HONDA



## 70-1720

HONDA | ACURA **1986-1998**

- Plugs into car harness at radio
- Provides power and allows for up to 4 speakers



## 71-1720

HONDA | ACURA **1986-1998**

- Plugs into OEM radio
- Provides power and allows for up to 4 speakers



## 70-1720T

HONDA **Civic 1996-1998**

- Plugs into car harness at radio
- Provides power and allows for up to 4 speakers
- Retains factory keyless entry



## 70-1721

HONDA | ACURA | SUZUKI **1998-2013**

- Plugs into car harness at radio
- Provides power and allows for up to 4 speakers



## 71-1721

HONDA | ACURA | SUZUKI **1998-2013**

- Plugs into OEM radio
- Provides power and allows for up to 4 speakers



## 70-1722

HONDA **Civic 2006-2010** (excluding DX model)

- Plugs into car harness at radio
- Provides power and allows for up to 4 speakers
- Wire length: 7"



## 71-1722

HONDA **Civic 2006-2010** (excluding DX model)

- Plugs into OEM radio
- Provides power and allows for up to 4 speakers



## 70-1724

HONDA **Accord 1993-1994**

### Amplifier Integration

- For amplified sound system



## 70-1725

ACURA **RSX 2002-2006**

### Amplifier Integration

- Amplifier integration for Bose® systems
- Includes RCAs

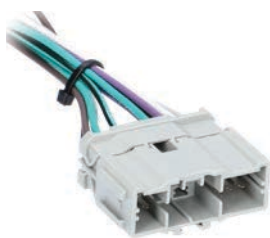

## 70-1726



HONDA **Element 2003-2011**

### Amplifier Bypass

- Wire length: 204"



## 70-1727



HONDA **Civic 2006-2011**

### Amplifier Bypass

- Premium sound system



## 70-1729

HONDA **2008-UP\***

- Plugs into car harness at radio



## 71-1729

HONDA **2008-UP\***

- Plugs into OEM radio
- Fully terminated



## 70-1730



HONDA **2008-2015** (with Premium Sound)

- Plugs into car harness at radio
- Retains factory amplified system
- Features RCAs instead of speaker wires
- Wire length: 12" with RCA jacks



## 70-1731

HONDA **2016-UP\***

- Plugs into car harness at radio
- Provides power and allows for up to 4 speakers
- Factory backup camera connections
- Pre-wired for AXSWC (sold separately)



## 71-1731

HONDA **2016-UP\***

- Plugs into OEM radio
- Provides power and allows for up to 4 speakers



## 70-7863



HONDA **Element 2003-2011** (EX & SC Models)

### Premium Sound Integration

- Includes factory AUX in retention plugs
- Retains OEM amplifier and subwoofer

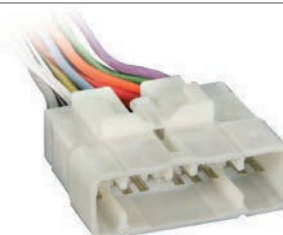

## 70-7712

HONDA **Passport 1996-2002**

ISUZU **1995-2004**

- Plugs into car harness at radio
- Provides power and allows for up to 4 speakers



Quick access  
to Metra's  
parts, specs,  
products info  
and more!  
Download it  
**FREE**



## HYUNDAI + KIA



### 70-1004

HYUNDAI | KIA **2005-2010**

- Plugs into car harness
- Provides power and allows for up to 4 speakers

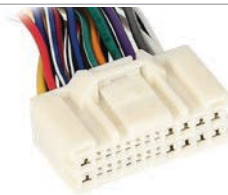

### 71-1004

HYUNDAI | KIA **2005-2010**

- Plugs into factory radio
- Fully terminated
- Provides power and allows for up to 4 speakers



### 70-1736

HYUNDAI **1986-1994**

- Plugs into car harness at radio
- Provides power and allows for up to 4 speakers



### 71-1736

HYUNDAI **1986-1994**

- Plugs into OEM radio
- Provides power and allows for up to 4 speakers



### 70-7300

HYUNDAI **1991-2002**

- Plugs into car harness
- Provides power and allows for up to 4 speakers



### 71-7300

HYUNDAI **1991-2002**

- Plugs into OEM radio
- Provides power and allows for up to 4 speakers
- Fully terminated



### 70-7301

HYUNDAI **1999-2006**

- Plugs into car harness at radio
- Provides power and allows for up to 4 speakers



### 71-7301

HYUNDAI **1999-2006**

- Plugs into OEM radio
- Provides power and allows for up to 4 speakers





## 70-7302

HYUNDAI **Santa Fe** | KIA **Sorrento**  
**2007-2009**

- Plugs into car harness at radio
- Provides power and allows for up to 4 speakers

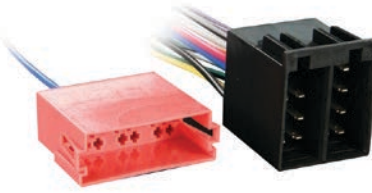

## 70-7303

HYUNDAI | KIA **2009-2014** (with Infinity Sound)

- Plugs into car harness at radio
- Provides power and allows for up to 4 speakers



## 70-7304

HYUNDAI | KIA **2010-UP\***

- Allows installation of aftermarket radio using factory wiring and connector
- No cutting of factory wires is necessary
- Provides power and allows for up to 4 speakers
- Plugs into car harness



## 71-7304

HYUNDAI | KIA **2010-UP\***

- Plugs into OEM radio
- Fully terminated



## 70-7305

HYUNDAI | KIA **2010-2016 Amplifier Bypass for Dimension Sound Systems**

- Designed with 24" leads for aftermarket amplifier installation



## 70-7306

HYUNDAI | KIA **2017-UP\***

- Wiring harness for installing an aftermarket radio
- Provides power and four speakers
- Retains balance and fade
- Pre-wired AXSWC harness (AXSWC sold separately)
- Retains the factory backup camera
- Designed for non-amplified models



## 70-1003

KIA **1995-2003**

- Plugs into car harness at radio
- Provides power and allows for up to 4 speakers

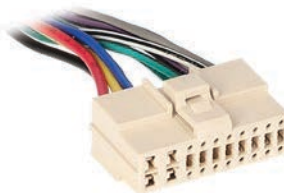

## 71-1003

KIA **1995-2003**

- Plugs into OEM radio



VISIT **THEINSTALLBAY.COM**  
FOR ALL OF YOUR INSTALLATION  
ACCESSORY NEEDS!

- Connectors
- Tubing
- Fasteners/Screws
- Speakers
- Tape/Adhesives
- Fuse Products
- Wire/Cable
- AMP Kits
- Tools
- and more!

# MAZDA+MITSUBISHI

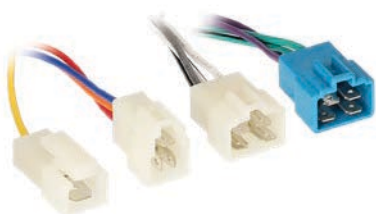

## 70-1781

MAZDA 1986-1989

FORD Festiva 1988-1993

MERCURY Tracer 1988-1990

- Plugs into car harness at radio
- Provides power and allows for up to 4 speakers



## 70-7901

MAZDA 1990-2001

- Plugs into car harness at radio
- Provides power and allows for up to 4 speakers



## 71-7901

MAZDA 1990-2001

- Plugs into OEM radio
- Provides power and allows for up to 4 speakers



## 70-7903

MAZDA 2001-UP\*

- Plugs into car harness at radio
- Provides power and allows for up to 4 speakers



## 71-7903

MAZDA 2001-UP\*

- Plugs into OEM radio

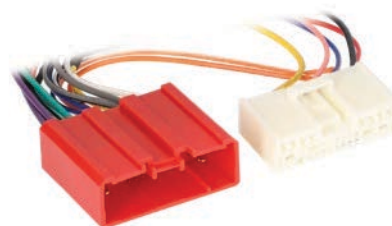

## 70-7903T

MAZDA CX-7 | CX-9 | RX8 2007-2015

**Service Harness**

- Allows user to plug in the OEM radio to adjust the clock time without disassembling dash or having to remove
- Unplugs after clock adjustment and tucks out of sight

## MITSUBISHI



## 70-7001

MITSUBISHI 1992-2012 | DODGE Stealth 1994-1996

- Plugs into car harness at radio
- Provides power and allows for up to 4 speakers



## 70-7002

MITSUBISHI 3000GT 1997-1999

Diamante 1994-2002 | Eclipse 1995-2000

Galant 1997-1998

- Amplifier bypass harness
- 7" power harness, 15' amplifier bypass harness

B



## 70-7003



MITSUBISHI **1994-2007** (with Infinity System)  
DODGE **Stealth 1994-1996**

- Comes with 70-7001
- Has only power wires and no speaker wires
- DIN plug with RCA plugs



## 70-7004



MITSUBISHI **1994-2007 4-Speaker with Amplifier Integration**

- Kit comes with harnesses for amplified and non-amplified models



## 70-7005

MITSUBISHI **2007-UP\***

- Plugs into car harness at radio
- Provides power and allows for up to 4 speakers



**VISIT US ONLINE**



**GET THE FIT GUIDE APP**



FIND THE RIGHT PARTS  
THAT FIT YOUR VEHICLE!

## NISSAN



## 70-1763

NISSAN **1984-1994**

- Plugs into car harness at radio
- Provides power and allows for up to 4 speakers



## 71-1763

NISSAN **1984-1994**

- Plugs into OEM radio
- Provides power and allows for up to 4 speakers



## 70-1764



NISSAN | INFINITI **1987-1994**

- Plugs into car harness at radio

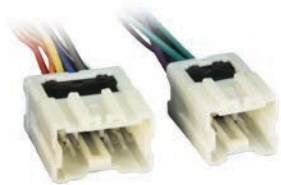

## 70-7550

NISSAN **1995-2013**

- Plugs into car harness at radio
- Provides power and allows for up to 4 speakers



## 71-7550

NISSAN **1995-2013**

- Plugs into OEM radio
- Provides power and allows for up to 4 speakers





## 70-7551



NISSAN | INFINITI **1995-2013**

- Premium sound
- Plugs into car harness at radio
- Wire length: 12" with RCA jacks



## 70-7552

NISSAN **2007-UP\*** | SUBARU **2008-2015**

- Plugs into car harness at radio
- Provides power and allows for up to 4 speakers



## 71-7552

NISSAN **2007-UP\*** | SUBARU **2008-2015**

- Plugs into car harness at radio
- Provides power and allows for up to 4 speakers



## 70-7553



NISSAN **2007-UP\***

- Plugs into car harness at radio
- For factory amplified systems
- Wire length: 12" with RCA jacks



## 70-7554



NISSAN **2010-2016 Bose® Integration**

- Power harness included
- Color coded RCAs for factory amplifier retention
- Wire length: 12" with RCA jacks



Quick access  
to Metra's  
parts, specs,  
products info  
and more!  
Download it  
**FREE**



## SUBARU

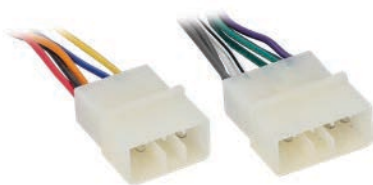

## 70-1780

SUBARU **Legacy 1990-1994** | **Justy 1987-1994**

- Plugs into car harness at radio
- Provides power and allows for up to 4 speakers



## 70-8900

SUBARU **Loyale 1990-1994** | **DL/GL 1985-1989**

- Plugs into car harness at radio
- Provides power and allows for up to 4 speakers



## 70-8901

SUBARU **1993-2013**

- Plugs into car harness at radio
- Provides power and allows for up to 4 speakers

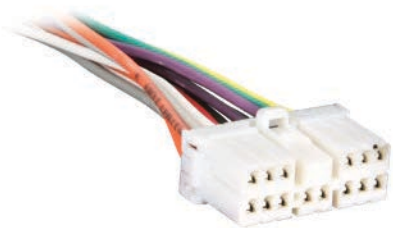

## 71-8901

SUBARU **1993-2013**

- Plugs into OEM radio
- Provides power and allows for up to 4 speakers

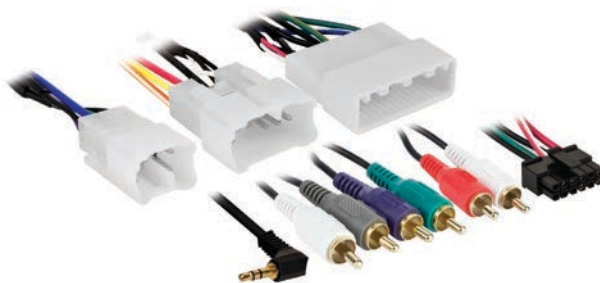

## 70-8902

SUBARU **Legacy** | **Outback 2012-2014** (with Premium Sound)

- Plugs into car harness at radio location
- Retains AUX input
- Provides reverse wire
- Wire length: 12" with RCA jacks
- Pre-wired for the AXSWC / 2012-2013 models only (AXSWC sold separately)

## SUZUKI



## 70-7991

SUZUKI **Swift** | **Sidekick GEO Imports 1986-1995**

- Plugs into car harness at radio
- Provides power and allows for up to 4 speakers



## 70-7992

SUZUKI **1995-2003**

- Plugs into car harness at radio
- Provides power and allows for up to 4 speakers

## LAND ROVER



## 70-9400

LAND ROVER **Discovery 1998-2001**

- Amplifier integration harness
- Includes VW 1980-2005 Turbo wire and a 10-way connector with RCAs



## 70-9401

LAND ROVER **Discovery 1999-2004**  
MERCEDES-BENZ **1999-2004** (non-amplified)

- Plugs into car harness
- Provides power and allows for up to 4 speakers



## 70-1786

LAND ROVER | MERCEDES-BENZ **1991-1999**  
**Amplifier Integration**

- 70-1784 style harness featuring RCAs instead of speaker wire
- 12V constant wire and accessory wire are reversed from the 70-1784

## JAGUAR

## TOYOTA



### 70-9500

JAGUAR **2002-2009**

- Plugs into car harness
- Provides power and allows for up to 4 speakers

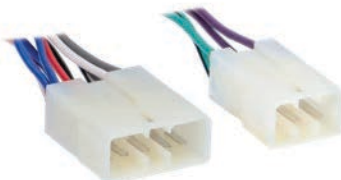

### 70-1398

TOYOTA **1982-1987** | DIAHATSU **1989-1992**

- Plugs into car harness at radio
- Provides power and allows for up to 4 speakers



### 71-1398

TOYOTA **1982-1987** | DIAHATSU **1989-1992**

- Plugs into OEM radio
- Provides power and allows for up to 4 speakers



### 70-1761

TOYOTA | SCION | SUBARU **1987-UP\***

- Plugs into car harness at radio
- Provides power and allows for up to 4 speakers



### 71-1761

TOYOTA | SCION | SUBARU **1987-UP\***

- Plugs into OEM radio
- Provides power and allows for up to 4 speakers



### 70-8112

TOYOTA | LEXUS **1992-2000**

#### Premium Amplifier Integration

- Integrates aftermarket radio with factory amplifier (15-pin harness)
- Provides power and allows for up to 4 channels
- Plugs into car harness at radio
- Wire length: 12" with RCA jacks



### 71-8112

TOYOTA | LEXUS **1992-2000**

- Plugs into OEM radio
- 15-pin



### 70-8113

TOYOTA | LEXUS **2000-2007**

#### Analog Amplifier Integration

- Plugs into car harness at radio
- Retains factory analog amplifier and speakers
- Wire length: 12" with RCA jacks



### 71-8113

TOYOTA | LEXUS **2000-2015**

- Plugs into OEM radio
- 20-pin





## 70-8114

### TOYOTA 2003-2014

- For vehicles with a 20-pin connector only
- Retains factory steering wheel controls
- AXSWC required and sold separately
- RCAs included to retain the factory-installed 3.5mm jack
- Aftermarket radio must have AUX-In

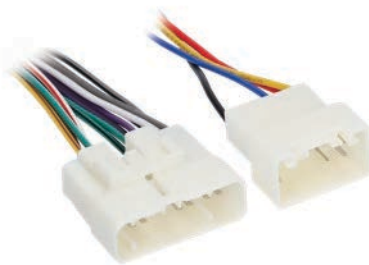

## 70-8116

B

### TOYOTA Avalon 2000-2004 | Camry 2000-2003 Land Cruiser 2000-2003 Amplifier Bypass

- Comes with a 70-8113
- Features only power wires, no RCA plugs
- Wire length: 204"



## 70-8117

B

### TOYOTA 4Runner (including Limited) 2003-2004 | Sienna 2004 (with JBL Sound System) | Solara 2004 Amplifier Bypass

- Comes with a 70-8113
- Features only power wires, no RCA plugs
- Wire length: 204"

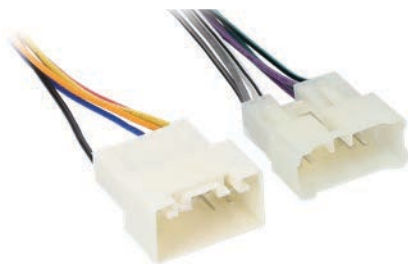

## 70-8121

### TOYOTA Tundra 2005-2006 Amplifier Bypass

- Factory amplifier bypass



## 70-8215AMP

### TOYOTA Avalon 2005-2010 Radio Relocation

- Relocates factory radio to retain climate display
- Requires TYTO-01 (sold separately) to retain power and amplifier retention
- Wire length: 17'

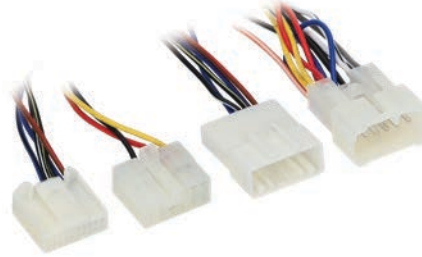

## 70-8215

### TOYOTA Avalon 2005-2010 Radio Relocation

- Climate control retention
- Relocate factory radio to retain climate display
- Not for use in premium sound systems
- Includes harness for power and speakers
- Wire length: 17'

## VOLVO



## 70-1119

### VOLVO 1981-1992

- Plugs into car harness at radio
- Provides power and allows for up to (2) speakers



## 70-1120

### VOLVO 240 1990-1993

- Plugs into car harness at radio
- Provides power and allows for up to 4 speakers



## 70-9220

### VOLVO 1993-2003

- Plugs into car harness at radio
- Provides power and allows for up to 4 speakers

## BMW



### 70-9221

VOLVO 1999-2009

- Plugs into car harness at radio
- Provides power and allows for up to 4 speakers

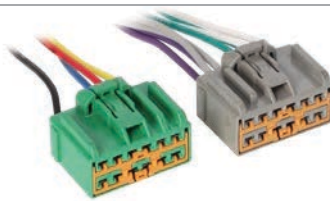

### 71-9221

VOLVO 1999-2009

- Plugs into OEM radio
- Provides power and allows for up to 4 speakers



### 70-8590

BMW 1991-2006

- Plugs into car harness at radio
- Provides power and allows for up to 4 speakers



### 71-8590

BMW 1991-2006

- Plugs into OEM radio
- Provides power and allows for up to 4 speakers



### 70-8591

BMW 1991-2006

- Analog amplifier integration harness
- Wire length: 12" with RCA jacks



### 70-9003

BMW 2001-2017

- Plugs into car harness at radio
- Provides power and allows for up to 4 speakers



### 71-9003

BMW | MERCEDES-BENZ | VW 2001-2017

- Plugs into OE radio
- Provides power and allows for up to 4 speakers (less accessory)



### 71-9003-1

BMW | MERCEDES-BENZ | VW 2001-2017

- Plugs into OE radio
- Provides power and allows for up to 4 speakers (less accessory)
- Fully populated

## SMART



### 70-1783

SMART Fortwo 2008-2015

- Plugs into car harness at radio
- Provides power and allows for up to 4 speakers



## 70-1784

VOLKSWAGEN 1980-2007

- Plugs into car harness at radio
- Provides power and allows for up to 4 speakers



## 71-1784

VOLKSWAGEN 1980-2007

- Plugs into OEM radio
- Provides power and allows for up to 4 speakers



## 70-1785

VOLKSWAGEN 1988-1998

### Amplifier Integration

- Plugs into car harness at radio
- Provides power and allows for up to 4 speakers



## 70-1787

VW | AUDI 1993-2005

### Amplifier Integration

- Amplified and Bose systems
- Uses the power wire side of the 70-1784; front speaker output only on some models
- 20-way connector (plugs into multi-colored harness in car) with RCA plugs



## 70-9003

BMW | MERCEDES-BENZ | VW 2001-2017

- Plugs into car harness
- Power/4-speakers



## 71-9003

BMW | MERCEDES-BENZ | VW 2001-2017

### OEM Harness

- Plugs into OEM radio
- Power/4-speakers (less accessory)



## 71-9003-1

BMW | MERCEDES-BENZ | VW 2001-2017

### OEM Harness

- Plugs into OEM radio
- Fully terminated
- Power/4-speakers (less accessory)



## 71-9006

VOLKSWAGEN 2015-UP\*

- Plugs into OEM radio
- Fully terminated
- Power/4-speakers (less accessory)



### Our Corporate Mission

To enthusiastically and aggressively approach any opportunity to utilize our braintrusts, facilities, strategies, alliances and capital for the advancement of our employees and stakeholders.

There will be no limitations as we strive to create, innovate, manufacture and deliver high quality, good value products to not only satisfy but also astonish our customers.

By following our vision and attaining high levels of honesty and integrity, we will experience the joy of competition and winning.



# SPEAKER HARNESSES



## 72-1002

JEEP | EAGLE 1984-2008

• Sold as a pair



## 72-4500

GM | JEEP | NISSAN 1972-2013

• Sold as a pair



## 72-4530

GM | CHRYSLER 1996

• Sold as a pair



## 72-4565

GM | CHRYSLER 1982-2002

• Sold as a pair



## 72-4568

GM 1984-2020

• Sold as a pair



## 72-4569

GM 1985-1996

• Sold as a pair



## 72-4570

GM 1995-2006

• Sold as a pair



## 72-4572

GM 2010-2020

• Sold as a pair



## 72-4573

GM 7" Tweeter Speaker Harness

• Sold as a pair



## 72-5500

FORD 1985-1998

• Sold as a pair



## 72-5510

FORD 1982-1988

• Sold as a pair



## 72-5512

FORD 1987-UP\*

• Sold as a pair

# SPEAKER HARNESSES



## 72-5565

FORD 1975-1981

- Sold as a pair



## 72-5600

FORD 1998-UP\*

- Sold as a pair



## 72-5601

FORD | GM 2007-2017

- Sold as a pair



## 72-5602

FORD | MAZDA 2011-UP\*

- 4-position
- Sold as pair



## 72-5603

FORD 2021-UP\*

- Sold as pair



## 72-5604

FORD | LINCOLN 2019-2023

- Sold as pair



## 72-5605

FORD | LINCOLN 2013-2023

- Sold as pair



## 72-5606

LINCOLN 2018-2024

- Sold as pair



## 72-6512

CHRYSLER 1992-2007

- Sold as a pair



## 72-6514

CHRYSLER | DODGE 1990-UP\*

- Sold as a pair



## 72-6514-12

CHRYSLER 1990-UP\*

- Sold as a pair



## 72-6516

RAM 2019-2020

- Rear panel position
- Sold as pair

# SPEAKER HARNESSSES



**72-6517**

CHRYSLER **2002-2024**

- Sold as pair



**72-7300**

HYUNDAI | KIA **2011-UP\***

- 2-position
- Sold as a pair

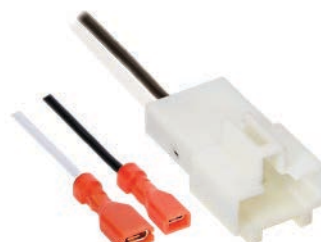

**72-7301**

HYUNDAI | KIA **2011-UP\***

- 4-position
- Sold as a pair



**72-7302**

HYUNDAI | KIA **2016-UP\***

- Sold as a pair



**72-7303**

HYUNDAI | KIA **2005-2020**

- Sold as a pair



**72-7400**

NISSAN **1982-UP\***

- Sold as a pair



**72-7401**

NISSAN **1994-2009**

- Sold as a pair



**72-7800**

HONDA **1982-UP\***

- Speaker-position
- Sold as a pair



**72-7801**

HONDA **2022-2024**

- Sold as a pair



**72-7802**

HONDA | ACURA **1994-2015**

- Sold as a pair



**72-7901**

MAZDA **1990-UP\***

- Sold as a pair



**72-7902**

MAZDA **1998-UP\*** CHRYSLER | DODGE | JEEP  
HYUNDAI **2004-UP\***

- Sold as a pair



# SPEAKER HARNESSES



## 72-8101

TOYOTA **1985-2009**

- Sold as a pair



## 72-8102

TOYOTA **1989-2003**

- Sold as a pair



## 72-8103

TOYOTA **1988-1997**

- Sold as a pair



## 72-8104

TOYOTA **1987-UP\***

- Sold as a pair



## 72-8105

TOYOTA **1995-UP\***

- Sold as a pair



## 72-8106

TOYOTA **1995-UP\***

- Sold as a pair



## 72-8107

TOYOTA **1998-2018**

- Sold as a pair



## 72-8108

TOYOTA **2002-2004**

- Wire length: 12"
- Sold as a pair



## 72-8109

TOYOTA **2018-2020**

- Sold as a pair



## 72-8110

TOYOTA **2007-2019**

- Tweeter position
- Sold as a pair



## 72-8111

TOYOTA **2020-2024**

- Sold as a pair



## 72-8112

TOYOTA **2004-2022**

- Sold as a pair

# SPEAKER HARNESSES



## 72-8113

TOYOTA **1989-2003**

- Sold as a pair



## 72-8114

TOYOTA **1987-UP\***

- Sold as a pair



## 72-8115

TOYOTA **1995-UP\***

- Sold as a pair



## 72-8600

TOYOTA **1989-2003**

- Sold as a pair



## 72-8601

TOYOTA **1987-UP\***

- Sold as a pair



## 72-8602

TOYOTA **1995-UP\***

- Sold as a pair



## 72-8603

TOYOTA **1995-UP\***

- Sold as a pair



## 72-8604

TOYOTA **1998-2018**

- Sold as a pair



## 72-8605

TOYOTA **2002-2004**

- Sold as a pair



## 72-8606

TESLA MODEL X **2015-2021**

- Sold as a pair



## 72-8906

SUBARU **2015-2025**

- Sold as a pair



## 72-9000

RAM | FIAT **2014-2020**

- Sold as a pair

# SPEAKER HARNESSES



## 72-9001

VOLKSWAGEN 1998-2017

- Sold as a pair



## 72-9002

BMW 1999-2006 | AUDI 2000-2012

MERCEDES-BENZ 1997-UP\*

- Sold as a pair



## 72-9003

AUDI 1996-2001

- Sold as a pair



## 72-9004

MERCEDES-BENZ 2001-2021

- For use on front and rear doors
- Sold as a pair



## 72-9005

BMW | MINI 1998-2023

- Sold as a pair



## 72-9300

EURO | MAZDA | NISSAN 1987-2011

- Sold as a pair



## 72-9303

VOLVO 2000-2022

- Sold as pair



## 72-9304

VOLVO 2016-2023

- Tweeter position
- Sold as a pair



## 72-9301

EURO | TOYOTA | MITSUBISHI

1982-2003

- Sold as a pair



## 72-9702

POLARIS 2015-UP\*

- 3-pin positions
- Sold as pair



Quick access to Metra's parts,  
specs, products info and more!  
Download it **FREE**



\*Visit [MetraOnline.com](http://MetraOnline.com) for up-to-date vehicle specific applications

FAX YOUR ORDER 1.386.258.3940 **Metra**



# Metra<sup>®</sup>

## AT YOUR FINGERTIPS

### SUBSCRIBE!

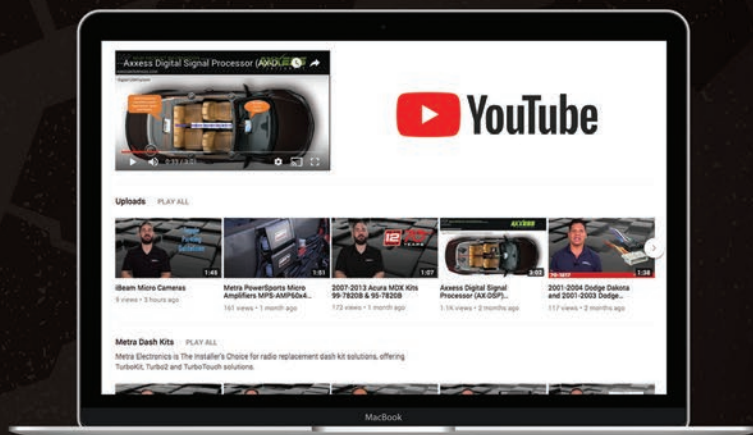

- NEW PRODUCTS
- INSTRUCTION VIDEOS



[www.facebook.com/MetraElectronics](http://www.facebook.com/MetraElectronics)



[www.youtube.com/user/MetraElectronics](http://www.youtube.com/user/MetraElectronics)



[www.instagram.com/MetraElectronics](http://www.instagram.com/MetraElectronics)



Order Anytime Day or Night  
at [www.MetraDealer.com](http://www.MetraDealer.com)



Download all our New Catalogs  
at [www.MetraOnline.com](http://www.MetraOnline.com)

## SOCIAL MEDIA

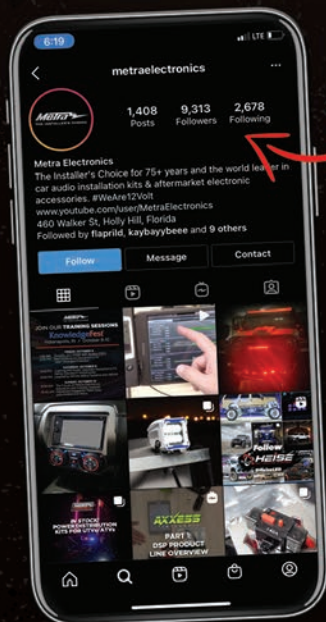

Follow Us!



- FEATURED INSTALLS
- Q & A

SHARE YOUR PROJECT PHOTOS WITH US  
FOR A CHANCE TO BE FEATURED ON OUR SOCIAL MEDIA.  
TAG @METRAELECTRONICS IN YOUR POSTS!



## PLUG&PLAY

CONNECT AFTERMARKET RADIOS TO THE CAR  
FACTORY HARNESS WITH NO CUTTING,  
SPlicing OR SOLDERING!



### TURBO WIRE

#### Part Number Conversion

Model numbers represent the aftermarket radio type and corresponding Turbo Wire four digit part number suffix. For specific vehicle applications, see the Turbo Wire section of this catalog and the application chart at the back. A "universal" Smart Cable with 0001 as the suffix is the radio plug only with 5.5" wires and no vehicle side harness on the other end.

### COMBINATION DESIRED:

PIONEER Radio to GENERAL MOTORS 1988-2005  
JVC Radio to NISSAN 1995-UP\*  
ALPINE Radio to TOYOTA 1987-UP\*  
KENWOOD Radio to UNKNOWN VEHICLE

### HOW WE DO THE "MATH" & SMART CABLE PART #

PR01 + 70-1858 = **PR01-1858**  
JV16 + 70-7550 = **JV16-7550**  
AL16 + 70-1761 = **AL16-1761**  
KN16 + 0001 = **KN16-0001**

### EXAMPLES:

UNIVERSAL = 0001  
70-1002 = 1002  
70-1398 = 1398  
70-1677 = 1677  
70-1720 = 1720  
70-1743 = 1743  
70-1761 = 1761  
70-1763 = 1763  
70-1770 = 1770



#### AL16-0001

ALPINE  
• 16-pin



#### AL2X8-0001

ALPINE  
• 16-pin

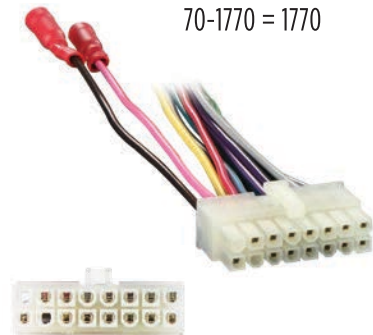

#### CL16-0001

CLARION  
• 16-pin

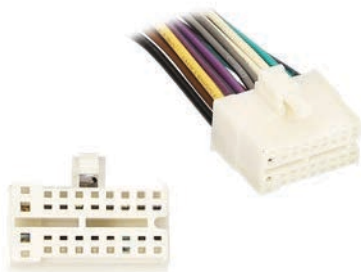

#### CL2X9-0001

CLARION  
• 18-pin



#### EC2X8-0001

ECLIPSE  
• 16-pin



#### JV2X8-0001

JVC  
• 16-pin

# SMART CABLES



**KN16-0001**

KENWOOD  
• 16-pin

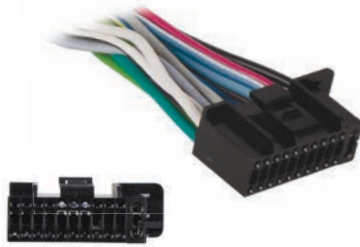

**KN22-0001**

KENWOOD  
• 22-pin



**PR04-0001**

PIONEER  
• 16-pin



**PR2000-0001**

PIONEER  
• 16-pin



**SY2X8-0001**

SONY  
• 16-pin

**Metra**  
THE INSTALLER'S CHOICE

**BE AN EXCLUSIVE METRA DEALER**

**MetraOnline.com**

Register online today!

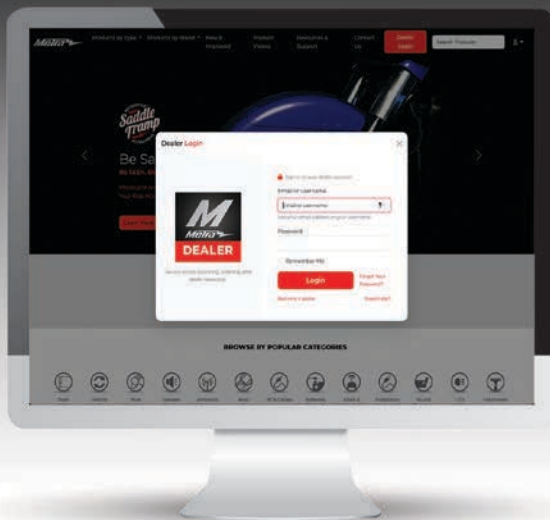

- ▶ Order at anytime. Day or Night!
- ▶ Always up to date with all the latest products!
- ▶ All the Metra Brands in one location for your ordering convenience.





**INSTALLER** *works*™

Metra's Installer Works includes all the items that make installations easier while providing the extra polish that sets your work apart from the norm. From speaker adaptor plates to universal ABS blank panels, Installer Works provides top quality for the best installation every time.

**INSTALLER** *works*™

# SPEAKER BAFFLES + ADAPTERS



## 81-4300

### UNIVERSAL Speaker Baffles

- Use with 5.25" or 6.5" round speakers
- Seals speaker for better bass response
- Sold as pair



## 81-6900

### UNIVERSAL Speaker Baffles

- Use with 6"x 9" oval speakers
- Seals speaker for better bass response
- Sold as pair



## VXT42

### UNIVERSAL Speaker Baffles

- Use with 4" round speakers
- Seals speaker for better bass response
- Sold as pair

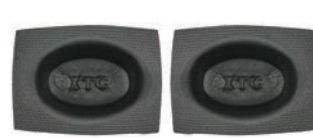

## VXT46

### UNIVERSAL Speaker Baffles

- Use with 4"x 6" oval speakers
- Seals speaker for better bass response
- Sold as pair

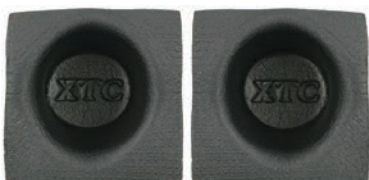

## VXT55

### UNIVERSAL Speaker Baffles

- Use with 5" to 5.25" round speakers
- Seals the speaker for better bass response
- Sold as pair



## VXT57

### UNIVERSAL Speaker Baffles

- Use with 5"x 7" oval speakers
- Seals the speaker for better bass response
- Sold as pair



## VXT60

### UNIVERSAL Speaker Baffles

- Use with 6.5" round large frame speakers
- Seals the speaker for better bass response
- Sold as pair

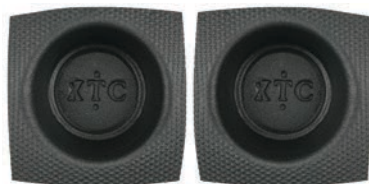

## VXT62

### UNIVERSAL Speaker Baffles

- Use with 6.5" round large frame (shallow depth) speakers
- Seals the speaker for better bass response
- Sold as pair



## VXT65

### UNIVERSAL Speaker Baffles

- Use with 6.5" round small frame speakers
- Seals the speaker for better bass response
- Sold as pair



## VXT69

### UNIVERSAL Speaker Baffles

- Use with 6"x 9" oval speakers
- Seals the speaker for better bass response
- Sold as pair



# SPEAKER ADAPTERS



## 82-1011

**JEEP Wrangler 1997-2006**

- For installation of 4"x 6" aftermarket speakers
- Sold as pair



## 82-1012

**JEEP Wrangler 1997-2006**

- For installation of 4" aftermarket speakers
- Sold as pair



## 82-1013

**JEEP Wrangler 1997-2006**

- For installation of 5.25" aftermarket speakers
- Sold as pair



## JP-1014

**JEEP Wrangler JL 2018-UP\***  
**JEEP Gladiator JT 2020-UP\***

- For installation of 6" to 6.75" speaker
- Mounting positions for Chrysler three hole mount used by specific speaker manufacturers
- Sealed enclosure (1) with a hole for the factory wiring grommet
- 4-inch speaker depth
- Includes 12" speaker harness



## JP-1015

**JEEP Wrangler JL 2018-2023**  
**JEEP Gladiator JT 2020-2023**

- Designed to adapt the factory 4" to 6.5" with a tweeter option
- Speaker depth 3 5/8"
- Mounting plate/cutting template included
- Hardware and harness included
- Sold as a pair



## JP-1016

**JEEP Wrangler JL 2018-2023**  
**JEEP Gladiator JT 2020-2023**

- Designed to adapt the factory 4" to 6"x 9" speaker on rear soundbars
- Speaker depth 3 5/8"
- Mounting plate/cutting template included
- Hardware and harness included
- Sold as a pair



## JP-1019

**JEEP Wrangler JL 2024-UP\***  
**JEEP Gladiator JT 2024-UP\***

- Upgrade to a 6" to 6.75" speaker with an option to add a tweeter
- Speaker depth: 4"
- Retains OE map light
- Factory-style textured finish with a custom-stamped metal grille
- Sold as a pair



## 82-3002

**GM Full-Size Trucks & SUVs 1995-2013**  
**CHEVY Cobalt 2005-2006**  
**Captiva Sport 2012-2015**

- Designed for installation of 5.25" to 6.5" aftermarket speakers
- Sold as pair



## 82-3004

**GM Trucks 2014-UP\***

- For installation of 6"x 9" aftermarket speakers
- Sold as pair



## 82-3005

**GM Trucks 2014-UP\***

- Breakaway tab design allows flexibility for installation of aftermarket 6" to 6.75" speakers
- Sold as pair

# SPEAKER ADAPTERS



## 82-3006

### GM Multi-App\* 2005-UP\*

- Breakaway tab design allows flexibility for installation of aftermarket 6" to 6.75" speakers
- Sold as pair



## 82-3010

### CHEVROLET Multi-App\* 2010-UP\*

- Breakaway tab design allows flexibility for installation of aftermarket 6" to 6.75" speakers
- Sold as pair



## 82-3013

### CHEVROLET Corvette

1997-2004

- Breakaway tab design allows flexibility for installation of aftermarket 6" to 6.75" speakers
- Included adapters for smaller speakers
- Sold as pair



## 82-3014

### CHEVROLET Corvette 2005-2013 Front Doors

- Breakaway tab design allows flexibility for installation of aftermarket 6" to 6.75" speakers
- Included adapters for smaller speakers
- Sold as pair



## 82-3015

### CHEVROLET Corvette C7 2014-UP\*

- Designed for installation of aftermarket tweeters
- Mounts into the factory tweeter locations
- Great for the upgrading to component speaker sets
- Sold as pair



## 82-3016

### GM Multi-App\* 2014-UP\*

- For installation of aftermarket 2.5" tweeters
- Mounts into the factory tweeter locations
- Great for upgrading to component speaker sets
- Sold as pair



## 82-3017

### CHEVROLET Camaro | CT6 2016-UP\*

- Designed for installation of 6"x 9" aftermarket speakers in the front doors
- Sold as pair



## 82-3018

### CHEVROLET Camaro | CT6 2016-UP\*

- Breakaway tab design allows flexibility for installation of aftermarket 6" to 6.75" speakers
- Sold as pair



## 82-3019

### CHEVROLET Camaro 2010-2015

- Adapters 6"x 9" speaker to rear deck location
- Use Metra's 82-6901 to convert to 6" component sets
- Sold as pair

# SPEAKER ADAPTERS



## 82-3020

CHEVROLET **Silverado** 2007-2013  
GMC **Sierra** 2007-2013

- Breakaway tab design allows flexibility for installation of aftermarket 6" to 6.75" speakers in the front doors
- Sold as pair



## 82-3021

CHEVROLET **Trailblazer** 2002-2009  
GMC **Envoy** 2002-2009  
OLDSMOBILE **Bravada** 2002-2004

- Breakaway tab design allows flexibility for installation of aftermarket 6" to 6.75" speakers
- Sold as pair



## 82-3022

CHEVROLET **Trailblazer** 2002-2009  
GMC **Envoy** 2002-2009  
OLDSMOBILE **Bravada** 2002-2004

- Breakaway tab design allows flexibility for installation of aftermarket 6" to 6.75" speakers
- Sold as pair

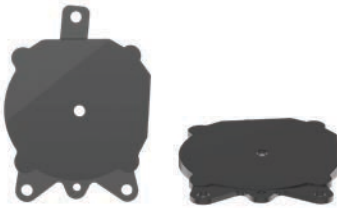

## 82-3023

CHEVROLET **Trailblazer** 2002-2009  
GMC **Envoy** 2002-2009  
OLDSMOBILE **Bravada** 2002-2004

- Designed for installation of tweeters in dash location
- Sold as pair



## 82-3024

GM **Vehicles** 2013-UP\*

- Designed for installation of aftermarket tweeters
- Sold as pair



## 82-3025

SAAB **Vehicles** 1994-2009

- Designed for installation of most 6" to 6.75" aftermarket speakers
- Breakaway tab design
- Sold as pair



## 82-3043

CHEVROLET **S-10** | GMC **Sonoma Truck** 1994-2004  
CHEVROLET **Blazer** | GMC **Jimmy** 1995-2004  
ISUZU **Hombre** 1996-2001

- Designed for installation of 6" to 6.75" speakers in the factory front and rear doors
- Included adapters for smaller speakers
- One pair of adapters in each package



## 82-3048

CHEVROLET **Express** | GMC **Savana** 1996-2007

- Designed for installation of 5.25" to 6.5" aftermarket speakers
- Sold as pair



## 82-3300

CHEVROLET **Cavalier** | PONTIAC **Sunfire** 1995-2004

- Designed for installation of 5.25" to 6.5" aftermarket speakers
- Sold as pair



# SPEAKER ADAPTERS



## 82-3307

CHEVROLET **Equinox** | GMC **Terrain 2005-UP\***  
PONTIAC **Torrent 2006-2009**  
SATURN **Vue 2002-2009**

- Breakaway tab design allows flexibility for installation of aftermarket 6" to 6.75" speakers
- Included adapters for smaller speakers
- Sold as pair



## 82-3412

GEO **Prism 1998-2007**

- Designed for installation of 6" aftermarket speakers
- Sold as pair



## 82-4201

TOYOTA | CHRYSLER **Multi-App\***

- Designed for installation of aftermarket tweeters
- Mount into the factory tweeter locations
- Sold as pair



## 82-4202

### UNIVERSAL Speaker Adapter

- Universal speaker mounting adapter for a variety of applications
- Breakaway tab design allows flexibility for installation of aftermarket 6" to 6.75" speakers
- Sold as pair



## 82-4203

### UNIVERSAL Speaker Adapter

- Universal speaker mounting adapter for a variety of applications
- Breakaway tab design allows flexibility for installation of aftermarket 6" to 6.75" speakers
- Sold as pair



## 82-4300

### UNIVERSAL 1" Plastic Spacer Rings

- Gives 1" extra depth
- Works with most 5.25", 6" or 6.5" speakers
- Sold as pair



## 82-4301

### UNIVERSAL 1" Plastic Spacer Rings

- 1" spacer with breakaway tab design allows flexibility for installation of aftermarket 6" to 6.75" speakers including component drivers
- Sold as pair



## 82-4400

### UNIVERSAL 0.5" Plastic Spacer Rings

- 0.5" spacer designed for installation of 6" to 6.5" aftermarket speakers
- Works with most 5.25" speakers
- Sold as pair



## 82-4401

### UNIVERSAL 0.5" Plastic Spacer Rings

- 0.5" spacer with breakaway tab design allows flexibility for installation of aftermarket 6" to 6.75" speakers including component drivers
- Sold as pair

# SPEAKER ADAPTERS

Three rings on a flat plate for endless options



## 82-4600

### UNIVERSAL 6.5" Speaker Adapter Plate

- Unique four piece design allows for a variety of angles and depth choices
- Universal layout makes it easy to mount the most common and preferred speaker size in almost any sub-panel location
- Sold as pair



## 82-UNIV65-POD

### UNIVERSAL 6.5"-6.75" Speaker Adapter Plate

- Designed to surface mount 6.5" or 6.75" speakers to a flat surface
- 3.6" tall with a 9.25" mounting flange and 8.5" mounting hole pattern
- Includes custom gaskets for the base of the pod and #8 x 1" stainless steel mounting screws
- Sold as a pair



## 82-UNIV65

### UNIVERSAL 6.5" Speaker Adapter Plate

- Designed to be a all in one adapter
- Multiple makes and models built into one convenient speaker adapter
- Breakaway tab design allows flexibility for installation of aftermarket 6" to 6.75" speakers
- Sold as a pair



## 82-UNIV69

### UNIVERSAL 6"x 9" Speaker Adapter Plate

- Designed to be a all in one adapter
- Multiple makes and models built into one convenient speaker adapter
- Designed to fit most 6"x 9" aftermarket speakers
- Sold as a pair



## 82-4601

### UNIVERSAL 4"x 10" Speaker Adapter Plate

- Adapts a 4"x 6" speaker to a 4"x 10" location
- Sold as pair



## 82-4602

### UNIVERSAL 4"x 6" Speaker Adapter Plate

- Adapts a 3" speaker to fit a 4"x 6" location
- Sold in pairs



## 82-5600

FORD | MERCURY | MAZDA 1991-UP\*

### 6"x 8" Speaker Adapter Plate

- Adapts a 5.25" or 6.5" speaker to a 6"x 8" opening
- Sold as pair



## 82-5601

FORD | MERCURY | MAZDA 1991-UP\*

### 5"x 7" Speaker Adapter Plate

- Designed for the installation of a 5.25" speaker and a separate 0.75" to 2" tweeter in a 5"x 7" speaker location
- Sold as pair



## 82-5602

FORD Explorer 2011-2019

- Designed for installation of 6"x 9" aftermarket speakers in the front door
- Sold as pair

# SPEAKER ADAPTERS



## 82-5603

### FORD Explorer 2011-2019

- Breakaway tab design allows flexibility for installation of aftermarket 6" to 6.75" speakers
- Sold as pair



## 82-5604

### FORD Transit Connect 2014-UP\* Front Doors

- (May be used on rear doors and sides if equipped with factory speakers)
- Breakaway tab design allows flexibility for installation of aftermarket 6" to 6.75" speakers
- Includes adapters for smaller speakers
- Sold as pair



## 82-5605

### FORD Multi-App 2011-UP\*

- Breakaway tab design allows flexibility for installation of aftermarket 6" to 6.75" speakers
- Sold as pair



## 82-5606

### FORD F-150 2015-UP\* Front Doors

- Designed for installation of 6"x 9" size speakers in the factory front doors
- Sold as pair



## 82-5607

### FORD F-150 2015-UP\* Front Doors

- Breakaway tab design allows flexibility for installation of aftermarket 6" to 6.75" speakers front doors
- Sold as pair



## 82-5608

### FORD Transit 2015-UP\*

- Rear speaker adapter
- Breakaway tab design allows flexibility for installation of aftermarket 6" to 6.75" speakers
- Sold as pair



## 82-5609

### FORD Bronco 2021-UP\*

- For installation of a 2.5" tweeter into the dash
- Sold as a pair



## FD-BROPOD1

### FORD Bronco 2021-UP\* Speaker Pods

- Fits 6.5"-6.75" speakers
- Internal volume of each enclosure .114 cubic feet.
- Replaces the OE 4" speaker pods
- Designed for 2 and 4-door models, hard/ soft top
- Breakaway tab design
- Speaker harness included
- Sold as a pair



## 82-6544

### FIAT 500 2017-UP\*

- Breakaway tab design allows flexibility for installation of aftermarket 6" to 6.75" speakers in the front doors
- Sold as pair



# SPEAKER ADAPTERS



## 82-6600

### CHRYSLER Multi-App\* 1995-2010

- Designed for the installation of 5.25" or 6.5" aftermarket speaker to front door
- Sold as pair



## 82-6601

### CHRYSLER Multi-App\* 1995-2011

- Breakaway tab design allows flexibility for installation of aftermarket 6" to 6.75" speakers
- Advancement to our existing 82-6600 adapter
- Sold as pair



## 82-6602

### DODGE Dakota | Durango 1997-2004

- Breakaway tab design allows flexibility for installation of aftermarket 6" to 6.75" speakers
- 1" thick to provide more depth for installations
- Sold as pair



### RAM Promaster City 2015-UP\*

- Designed to allow installation of aftermarket 5.25" speakers
- Adapter plate mounting hardware included
  - (8)x # 10 screws
- Speaker mounting hardware included
  - (8)x #8 screws and speed clips
- Sold as pair



## 82-6604

### RAM Promaster 2014-UP\*

- Designed to allow installation of 6" and most 6.75" aftermarket speakers in the original factory location in the front door
- Breakaway tab design
- Sold as pair



## 82-6900

### UNIVERSAL 6"x 9" Speaker Spacer

- Gives 1.5" extra depth
- Use with 6"x 9" speaker
- Sold as pair



## 82-6901

### UNIVERSAL 6"x 9" Speaker Adapter Plate

- Designed for installation of a 5.25" or 6.5" speaker with a separate 0.75" to 2" tweeter in a 6"x 9" speaker location
- Use with any Metra 6"x 9" adapter for 6.5" mounting options
- Sold as pair



## 82-6902

### UNIVERSAL 6"x 9" - 0.5" Speaker Spacer

- Stackable 0.5" spacer for aftermarket 6"x 9" speakers to provide depth where needed
- One piece molded ABS plastic utilizing factory mounting locations for a secure fit
- Sold as pair



## 82-7000

### MITSUBISHI Lancer 2008-2017 | Lancer Sport 2010-2014 | Mirage 2014-2015 | Outlander 2007-2019

- Breakaway tab design allows flexibility for installation of aftermarket 6" to 6.75" speakers
- Sold as pair

# SPEAKER ADAPTERS



## 82-7001

MITSUBISHI **1999-2012**

- Designed to allow installation of 6" and most 6.5" aftermarket speakers in the original factory location in the front door and rear door
- Breakaway tab design
- Sold as pair



## 82-7300

HYUNDAI | KIA Multi-App\* **2010-2014**  
HYUNDAI **Azera Front and Rear 2011-2012**  
HYUNDAI **Sonata Front and Rear 2011-2014**  
KIA **Optima Front and Rear 2010-2012**

- Breakaway tab design allows flexibility for installation of aftermarket 6" to 6.75" speakers
- Sold as pair



## 82-7301

HYUNDAI **Genesis Coupe 2013-2016**

- Designed for installation of 6" to 6.75" aftermarket speakers
- Sold as pair



## 82-7302

HYUNDAI | KIA **2001-2013**  
HYUNDAI **I30 Front and Rear 2012-2013**  
**Tucson Front and Rear 2010-2013**  
**Amanti Front and Rear 2004-2009**  
**Forte Front and Rear 2009-2013**  
**Rondo Front and Rear 2006-2011**  
**Sedona Front 2006-2012**  
**Soul Front and Rear 2009-2012**  
**Optima Front and Rear 2001-2009**

- Breakaway tab design allows flexibility for installation of aftermarket 6" to 6.75" speakers
- Sold as pair



## 82-7303

KIA Multi-App\* **2014-UP\***

- Breakaway tab design allows flexibility for installation of aftermarket 6" to 6.75" speakers in front doors
- Sold as pair



## 82-7304

HYUNDAI | KIA Multi-App\* **2005-UP\***

- For the installation of 6.5" and most 6.75" aftermarket speakers
- For use in multiple vehicle applications
- Breakaway tab design
- Sold as a pair



## 82-7400

NISSAN | INFINITI Multi-App\* **2000-UP\***

- Use in front and rear locations of most all Nissan and Infiniti vehicles
- Breakaway tab design allows flexibility for installation of aftermarket 6" to 6.75" speakers
- Sold as pair



## 82-7401

INFINITI **G37 2008-2013**

- Breakaway tab design allows flexibility for installation of aftermarket 6" to 6.75" speakers in the front door subwoofer location
- Sold as pair



## 82-7402

NISSAN **TITAN 2016-UP\***

- Designed to allow aftermarket 6"x 9" speakers
- Sold as pair

# SPEAKER ADAPTERS



## 82-7403

NISSAN **Multi-App\*** **2004T-UP\***

- Mounting adapter for aftermarket tweeters
- Dash tweeter location
- Sold as a pair



## 82-7500

MAZDA | FORD | NISSAN

- Designed for installation of a 5.25", 6" or a 6.5" aftermarket speaker to an oversized OEM 6.5" opening
- Sold as pair



## 82-7501

MAZDA **Multi-App\*** **2013-UP\*** Front Door

- Breakaway tab design allows flexibility for installation of aftermarket 6" to 6.75" speakers
- Sold as pair



## 82-7502

MAZDA 3 | CX30 | CX50 **2019-UP\***

- For the installation of tweeters or small, mid-range aftermarket speakers
- Breakaway tab design
- Sold as a pair



## 82-7805

HONDA | ACURA **Multi-App\*** **2006-UP\***

- Breakaway tab design allows flexibility for installation of aftermarket 6" to 6.75" speakers
- Sold as pair



## 82-7806

HONDA | VW **1993-2015** Door

- For the installation of 6.5" and most 6.75" aftermarket speakers
- Breakaway tab design
- Sold as a pair



## 82-7807

ACURA | HONDA **2002-2014**

- For the installation of 6.5" and most 6.75" aftermarket speakers
- For use in multiple vehicle applications
- Breakaway tab design
- Sold as a pair



## 82-8139

TOYOTA **1993-1998**

- Designed for installation of 5.25" to 6.5" aftermarket speakers
- Sold as pair



## 82-8140

TOYOTA **1993-1998**

- Designed for installation 6" aftermarket speakers
- Sold as pair



# SPEAKER ADAPTERS



## 82-8146

### TOYOTA Multi-App\* 2002-UP\*

- Vehicle specific spacer designed for installation of 6"x 9" aftermarket speakers
- One pair of adapters included in each package



## 82-8147

### TOYOTA Multi-App\* 2002-UP\*

- Breakaway tab design allows flexibility for installation of aftermarket 6" to 6.75" speakers
- Sold as pair



## 82-8148

### TOYOTA | LEXUS | SCION Multi-App\* 1998-UP\*

- Breakaway tab design allows flexibility for installation of aftermarket 6" to 6.75" speakers
- Sold as pair



## 82-8149

### TOYOTA Camry 2012-2014

- Designed for installation of 6"x 9" aftermarket speakers
- Sold as pair



## 82-8150

### TOYOTA Camry 2012-2014

- Breakaway tab design allows flexibility for installation of aftermarket 6" to 6.75" speakers
- Sold as pair



## 82-8151

### LEXUS RX300 1999-2003

- Breakaway tab design allows for installation of aftermarket 6" to 6.75" speakers in the front doors
- Sold as pair



## 82-8152

### TOYOTA Multi-App\* 2002-2018

- Designed for installation of 6"x 9" aftermarket speakers
- Sold as pair



## 82-8153

### TOYOTA Sequoia 2001-2007

### Tundra (double cab) 2004-2006

- Breakaway tab design allows flexibility for installation of aftermarket 6" to 6.75" speakers
- Front door location
- Sold as pair



## 82-8154

### TOYOTA Avalon Rear 2013-2017

### TOYOTA Camry Rear 2012-2017

### TOYOTA Corolla Rear 2014-2017

- Designed for installation of 6"x 9" aftermarket speakers to the rear deck location
- Use along with 82-6901 for mounting 6" speakers
- Sold as pair

# SPEAKER ADAPTERS



## 82-8155

### TOYOTA 4Runner 1996-2002

- Rear door adapter plate fits 5.25" aftermarket speakers
- Sold as pair



## 82-8156

### TOYOTA 2021-2025

- For the installation of 6.5" and most 6.75" aftermarket speakers in the original factory speaker location
- For use in multiple vehicle applications
- Breakaway tab design
- Sold as a pair



## 82-8157

### TOYOTA 2022-2025

- For the installation of an aftermarket tweeter or small, mid-range speakers in the original factory dashboard location
- For use in multiple vehicle applications
- Sold as a pair



## 82-8600

### TESLA Model 3 2017-UP\* | Model Y 2020-UP

- Designed for installation of 5.25" aftermarket speakers
- Sold as pair



## 82-8601

### BMW 2003-2022 | RANGE ROVER 2013-2021

### TESLA Model 3 2017-UP\* | Model Y 2020-UP

### PORSCHE 2012-2020

- Designed for installation of 3.5" aftermarket speakers
- Mounts to factory location
- Sold as pair



## 82-8602

### TESLA Model X 2015-UP\* | Model S 2012-2022

- Breakaway tab design allows flexibility for installation of aftermarket 6.5" to 6.75" speakers
- Sold as pair



## 82-8603

### TESLA Model X 2015-2021 | Model S 2012-2022

- Designed for installation of 6.5" aftermarket speakers
- Sold as pair



## 82-8604

### TESLA Model X 2015-2021

- Designed for installation of 6.5" - 6.75" aftermarket speakers
- Breakaway tab design
- Sold as pair



## 82-8605

### TESLA Model X 2015-UP\* | Model S 2012-2021

- For installation of a 2.5" tweeter
- Sold as a pair

# SPEAKER ADAPTERS



## 82-8606

TESLA **Model 3 2021-UP\*** | **Model Y 2020-UP\***

- 8" subwoofer adapter plate
- Sold individually



## 82-8700

FREIGHTLINER **Sprinter** | MERCEDES **Sprinter**

**2014-2018 Front Doors**

- Designed for installation of 5.25" aftermarket speaker in the front doors
- Sold as pair



## 82-8701

MERCEDES-BENZ **C-Class 2007-2017**

- Breakaway tab design allows flexibility for installation of aftermarket 6" to 6.75" speakers in the front doors
- Sold as pair



## 82-8702

MERCEDES-BENZ **C-Class 2000-2011**

- Breakaway tab design allows flexibility for installation of aftermarket 6" to 6.75" speakers in the front doors
- Sold as pair



## 82-8703

MERCEDES-BENZ **C-Class 2000-2011**

- Designed for installation of 5.25" aftermarket speakers in the rear doors
- Sold as pair



## 82-8704

MERCEDES-BENZ **E-Class 1995-2004**

- Designed for installation of 6.5" to 6.75" aftermarket speakers in the rear deck location
- Sold as pair



## 82-8705

MERCEDES-BENZ **2014-2020**

- Designed for installation of 3.5" aftermarket speakers
- Mounts to factory locations
- Sold as pair



## 82-8706

MERCEDES-BENZ **2000-2006**

- For the installation of 6.5" to most 6.75" aftermarket speakers
- For use in multiple vehicle applications
- Breakaway tab design
- Sold as a pair



## 82-8707

MERCEDES-BENZ **2020-2024**

- Designed for models with factory 4" speakers
- For the installation of most 3.5" or smaller aftermarket speakers
- For use in multiple vehicle applications
- Sold as a pair



# SPEAKER ADAPTERS



## 82-8900

### SUBARU Legacy 2005-2009

- Breakaway tab design allows flexibility for installation of aftermarket 6" to 6.75" speakers in the rear deck location
- Sold as pair



## 82-8901

### SUBARU WRX 2016-UP\*

- Breakaway tab design allows flexibility for installation of aftermarket 6" to 6.75" speakers in the rear deck location
- Sold as pair



## 82-9010

### VOLKSWAGEN 2018-UP\*

- Breakaway tab design allows flexibility for installation of aftermarket 6" to 6.75" speakers in the rear deck location
- Sold as pair



## 82-9101

### AUDI A3 | A4 2000-2010

- Breakaway tab design allows flexibility for installation of aftermarket 6" to 6.75" speakers in the rear doors
- Sold as pair



## 82-9102

### AUDI A3 | A4 1996-2001

- Breakaway tab design allows flexibility for installation of aftermarket 6" to 6.75" speakers in the rear doors
- Sold as pair



## 82-9103

### AUDI Multi-App\* 2017-2023

- For the installation of 6.5" and most 6.75" aftermarket speakers
- For use in multiple vehicle applications
- Breakaway tab design
- Sold as a pair



## 82-9104

### AUDI Multi-App\* 2018-2024

- For the installation of 6" and most 6.75" aftermarket speakers in the rear side panel
- For use in multiple vehicle applications
- Breakaway tab design
- Sold as a pair



## 82-9105

### AUDI Multi-App\* 2018-2024

- For the installation of an aftermarket tweeter or small, mid-range speakers in the original factory location in the front door
- For use in multiple vehicle applications
- Breakaway tab design
- Sold as a pair



## 82-9200

### VOLVO Multi-App\* 2004.5-2018

- Breakaway tab design allows flexibility for installation of aftermarket 6" to 6.75" speakers
- Sold as pair

# SPEAKER ADAPTERS



## 82-9201

### VOLVO Multi-App\* 2016-2022

- For the installation of 6" to most 6.75" aftermarket speakers
- For use in multiple vehicle applications
- Breakaway tab design
- Sold as a pair



## 82-9302

### BMW 2002-2008

- Designed for installation of 6" aftermarket speakers
- Sold as pair



## 82-9304

### BMW | MINI 2006-UP\*

- Designed for installation of 3.5" aftermarket speakers
- Mounts to factory door locations
- Sold as pair



## 82-9303

### BMW 3 Series 1999-2010

- Designed for installation of 5.25" aftermarket speakers
- Sold as pair



## 82-9400

### LAND ROVER 2015-2024

- Designed for installation of 6" and most 6.75" aftermarket speakers in the original factory location in the front door and rear door
- Breakaway tab design
- Sold as pair



## 82-9600

### HARLEY-DAVIDSON Touring Models 1998-2013

- Designed for installation of 6" to 6.5" aftermarket speakers
- Sold as pair



## 82-9601

### HARLEY-DAVIDSON Touring Models 1998-2013

- Designed for installation of 6" to 6.5" aftermarket speakers
- Sold as pair



## 82-9610

### PORSCHE Multi-App\* 2010-2016

- Breakaway tab design allows flexibility for installation of aftermarket 6.5" to 6.75" speakers
- Sold as pair

# COMBO SPEAKER KITS



## 82-CH1

### CHRYSLER Combo Speaker Kit 1995-2006

- ABS speaker adapter plates (pair)
- Speaker adapter harnesses (pair)
- One convenient package to assist in replacing a pair of speakers



## 82-CH2

### CHRYSLER Combo Speaker Kit 2002-2020

- ABS speaker adapter plates (pair)
- Speaker adapter harnesses (pair)
- One convenient package to assist in replacing a pair of speakers



## 82-FD1

### FORD Combo Speaker Kit 2011-2020

- ABS speaker adapter plates (pair)
- Speaker adapter harnesses (pair)
- One convenient package to assist in replacing a pair of speakers



## 82-GM1

### GM Combo Speaker Kit 1995-2014

- ABS speaker adapter plates (pair)
- Speaker adapter harnesses (pair)
- One convenient package to assist in replacing a pair of speakers



## 82-GM2

### GM Combo Speaker Kit 2014-2020

- ABS speaker adapter plates (pair)
- Speaker adapter harnesses (pair)
- One convenient package to assist in replacing a pair of speakers



## 82-GM3

### GM Combo Speaker Kit 2007-2014

- ABS speaker adapter plates (pair)
- Speaker adapter harnesses (pair)
- One convenient package to assist in replacing a pair of speakers



## 82-GM4

### GM Combo Speaker Kit 2014-2020

- ABS speaker adapter plates (pair)
- Speaker adapter harnesses (pair)
- One convenient package to assist in replacing a pair of speakers



## 82-HD1

### HONDA Combo Speaker Kit 1997-2007

- ABS speaker adapter plates (pair)
- Speaker adapter harnesses (pair)
- One convenient package to assist in replacing a pair of speakers



## 82-HD2

### HONDA Combo Speaker Kit 2006-2020

- ABS speaker adapter plates (pair)
- Speaker adapter harnesses (pair)
- One convenient package to assist in replacing a pair of speakers



# COMBO SPEAKER KITS



## 82-JP1

### JEEP Combo Speaker Kit 1997-2006

- ABS speaker adapter plates (pair)
- Speaker adapter harnesses (pair)
- One convenient package to assist in replacing a pair of speakers



## 82-SU1

### SUBARU/TOYOTA Combo Speaker Kit 2003-2020

- ABS speaker adapter plates (pair)
- Speaker adapter harnesses (pair)
- One convenient package to assist in replacing a pair of speakers



## 82-TY1

### TOYOTA Combo Speaker Kit 2013-2020

- ABS speaker adapter plates (pair)
- Speaker adapter harnesses (pair)
- One convenient package to assist in replacing a pair of speakers



## 82-UNIV65

### UNIVERSAL Speaker Adapter

- Designed to be an all-in-one adapter
- Multiple makes and models built into one convenient speaker adapter
- Breakaway tab design allows flexibility for installation of aftermarket 6" to 6.75" speakers
- Sold as pair



## 82-UNIV69

### UNIVERSAL Speaker Adapter

- Designed to be an all-in-one adapter
- Multiple makes and models built into one convenient speaker adapter
- Designed to fit most 6"x9" aftermarket speakers
- Sold as pair



## 82-VW1

### VOLKSWAGEN Combo Speaker Kit 1998-2015

- ABS speaker adapter plates (pair)
- Speaker adapter harnesses (pair)
- One convenient package to assist in replacing a pair of speakers

# GRILLES



## 85-HDW1

### WOOFER GRILLE MOUNTING KIT

- Includes clip pack and (4) screws



## 85-9008/9010/9012/9015

### UNIVERSAL Steel Woofer Grilles

- Steel
- Available in 8", 10", 12" or 15" diameter
- Hardware sold separately
- Woofer grilles sold individually

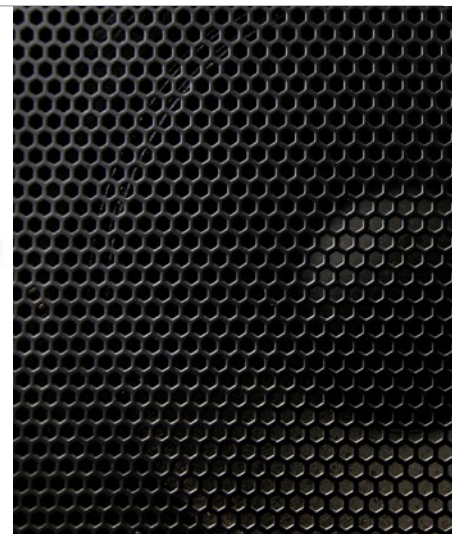

# TRIM RINGS+ABS

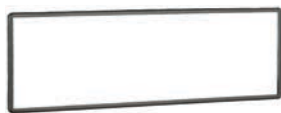

## 89-30-0125

UNIVERSAL **Plastic DIN Trim Ring**  
• 0.125" border



## 89-30-0250

UNIVERSAL **Plastic DIN Trim Ring**  
• 0.25" border



## 89-30-0500

UNIVERSAL **Plastic DIN Trim Ring**  
• 0.5" border



## 89-30-0750

UNIVERSAL **Plastic DIN Trim Ring**  
• 0.75" border



## 89-30-3900

UNIVERSAL **DIN Spacer**  
• 0.3750" thick

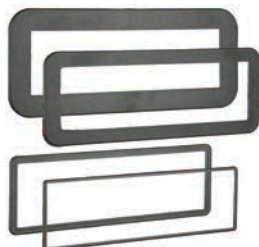

## 89-30-0900

UNIVERSAL **Plastic DIN Trim Rings**  
• 4-pack (1 each) INCLUDES: 89-30-0125, 89-30-0250, 89-30-0500, 89-30-0750



## 89-40-0500

ISO **DIN Trim Ring**  
• 0.5" border  
• Scored on back for easy modification  
• Radio opening: 6.75"x 1.875"

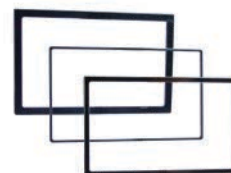

## 89-50-0900

TRIM RINGS **Universal**  
• Universal Double-DIN trim rings for Double-DIN radio installations  
• Includes one of three different sizes: .125", .250" and .375"  
• Trim rings all have interior opening of 3.95"x 6.825".

## ABS

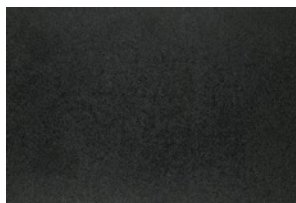

## 89-00-9025

8"x 12" UNIVERSAL ABS  
**Blank Panel**



## 89-00-9030

12"x 12" UNIVERSAL ABS  
**Blank Gridplate**  
• Waffle board is scored on back for custom installation designs.  
• Speaker adapter templates already scored for: tweeters, 3", 4", 5", 5.25", 6.5" and 6"x 9" speakers



## 89-00-9031

12"x 12" UNIVERSAL ABS  
**Blank Panel**  
• Not packaged

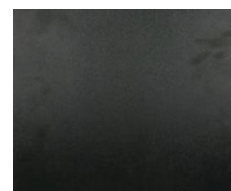

## 89-00-9032

17"x 21" UNIVERSAL ABS





Because you're an installer, you know there's much more to an antenna than the mast. Metra's AntennaWorks aftermarket antennas are designed and engineered as a complete system that functions seamlessly in every application and every weather condition.

**ANTENNA** *works*®

# POWER ANTENNAS & POWER REPLACEMENT MASTS



## 44-PW20

- Fully automatic with (5) 1" (25mm) custom bases
- 31" (79cm) 4-section replaceable mast
- 55" (140cm) detachable cable
- Needs 11.5" (29cm) under fender
- Custom mounting bases - see Application Chart
- 44-PWEC157 - Power antenna 157" (399cm) extension cable and wiring



BLACK TIP



CHROME TIP



## 44-PW22 CHROME 44-PW22B BLACK

- Fully automatic 6/BX
- Fully automatic with (6) 1" (25mm) custom bases
- 31" (79cm) 5-section replaceable mast
- 55" (140cm) detachable cable
- Needs 11.5" (29cm) under fender
- 44-PWEC157 - Power antenna 157" (399cm) extension cable and wiring



## 44-PW530

- Fully automatic with (5) 1" (25mm) custom mounting bases and (1) 3/4" (19mm) adjustable 0-25° mounting base
- 39" (99cm) 4-section replaceable mast
- 55" (140cm) detachable cable
- Needs 13" (33cm) under fender
- 44-PWEC157 - Power antenna 157" (399cm) extension cable and wiring

## REPLACEMENT MAST



## 44-PWR22

### MASTS FOR 44-PW22 | 44-PW22B

- Stainless steel replacement mast



## 44-PWR22B

- Black anodized stainless steel replacement mast
- Upgraded option includes black mast and nut



## 44-PWEC157

- Power antenna 157" (399cm) extension cable and wiring
- Will fit Metra power antennas and Harada MX22

# ADAPTERS

## CHRYSLER+Ford+GM



### 40-CR10

CHRYSLER | DODGE | FORD | GM | JEEP **2002-UP\***

#### Antenna Adapter

- Factory antenna with snap-lock to aftermarket radio



### 40-CR20

CHRYSLER | DODGE | FORD | GM | JEEP **2002-UP\***

#### Antenna Adapter

- Factory radio with snap-lock to aftermarket antenna



### 40-CR30

CHRYSLER | FORD | GM **2002-UP\***

#### Antenna Adapter

- Antenna adapters with snap-lock for use with FM modulators

## FORD



### 40-FD10

FORD | LINCOLN | MERCURY **1995-2007**

#### Antenna Adapter

- Factory antenna to aftermarket radio
- OEM style



### 40-FD20

FORD | LINCOLN | MERCURY **1995-2007**

#### Antenna Adapter

- Factory radio to aftermarket antenna
- OEM style



### 40-FD30

FORD | LINCOLN | MERCURY **1995-2007**

#### Antenna Adapter

- Antenna adapters for use with FM modulators

## GM



### 40-GM10

GENERAL MOTORS **1988-2013**

#### Antenna Adapter

- Factory antenna with mini “barbed” or “barbless” plug to aftermarket radio



### 40-GM20

GENERAL MOTORS **1988-2013**

#### Antenna Adapter

- Factory radio with mini “barbed” connector to aftermarket antenna



### 40-GM30

GENERAL MOTORS **1988-2013**

#### Antenna Adapter

- GM “barbed” antenna adapters for use with FM modulators



# ADAPTERS

## GM+HONDA



### 40-GM12

GENERAL MOTORS 1988-2013

#### Antenna Adapter

- Factory antenna with mini “barbed” or “barbless” plug to aftermarket radio



### 40-GM21

GENERAL MOTORS 1988-2013

#### Antenna Adapter

- Factory radio with “barbless” connector to aftermarket antenna



### 40-GM31

GENERAL MOTORS 1988-2013

#### Antenna Adapter

- GM “barbless” antenna adapters for use with FM modulators

## HONDA



### 40-HD10

HONDA | ACURA 2005-UP\* Antenna Adapter

- Factory antenna cable to aftermarket radio



### 40-HD20

HONDA | ACURA 2005-UP\* Antenna Adapter

- Factory radio cable to aftermarket antenna



### 40-HD30

HONDA | ACURA 2005-UP\* Antenna Adapter

- Antenna adapters for use with FM modulators



### 40-HD10L

MAZDA 2014-UP\* Antenna Adapter

- Designed for models with tuner brain
- Length 48"



### 40-HD21

HONDA | ACURA 2009-UP\* Antenna Adapter

- Factory radio cable to aftermarket antenna

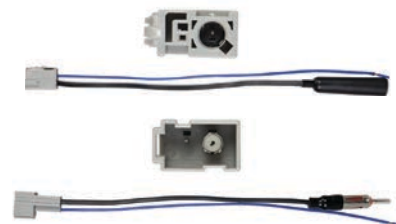

### 40-HD31

HONDA | ACURA 2009-UP\* Antenna Adapter

- Antenna adapters for use with FM modulators



### 40-HD11

HONDA | ACURA 2009-UP\* Antenna Adapter

- Factory antenna cable to aftermarket radio

# ADAPTERS

## HONDA+HYUNDAI+KIA



### 40-HD12

HONDA | ACURA **2009-UP\*** Antenna Adapter

- Factory antenna cable to aftermarket radio



### 40-HD22

HONDA | ACURA **2009-UP\*** Antenna Adapter

- Factory radio to aftermarket antenna



### 40-HD32

HONDA | ACURA **2009-UP\*** Antenna Adapter

- Antenna adapters for use with FM modulators



### 40-HD13

HONDA **2016-UP\*** Antenna Adapter

- Factory antenna cable to aftermarket radio



### 40-HD23

HONDA **2016-UP\*** Antenna Adapter

- Factory radio to aftermarket antenna



### 40-HD33

HONDA | ACURA **2016-UP\*** Antenna Adapter

- Antenna adapters for use with FM modulators

## KIA+HYUNDAI



### 40-KI10

KIA **2007-UP\*** Antenna Adapter

HYUNDAI **2009-UP\*** Antenna Adapter

- Factory antenna to aftermarket radio



### 40-KI20

KIA **2007-UP\*** Antenna Adapter

HYUNDAI **2009-UP\*** Antenna Adapter

- Factory radio cable to aftermarket antenna

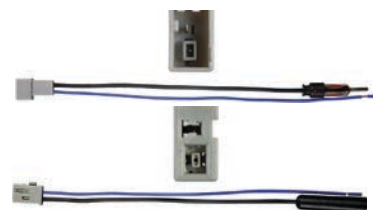

### 40-KI30

KIA **2007-UP\*** Antenna Adapter

HYUNDAI **2009-UP\*** Antenna Adapter

- Antenna adapters for use with FM modulators

# ADAPTERS

## HYUNDAI+KIA+LEXUS+TOYOTA



### 40-KI11

KIA | HYUNDAI **2009-UP\*** Antenna Adapter

- Factory antenna to aftermarket radio



### 40-KI21

KIA | HYUNDAI **2009-UP\*** Antenna Adapter

- Factory radio cable to aftermarket antenna



### 40-KI31

KIA | HYUNDAI **2009-UP\*** Antenna Adapter

- Antenna adapters for use with FM modulators

## LEXUS+TOYOTA



### 40-LX10

LEXUS **LS 430 2001-2006** Antenna Adapter

- Factory antenna cable to aftermarket radio



### 40-LX20

LEXUS **LS 430 2001-2006** Antenna Adapter

- Factory radio to aftermarket antenna



### 40-LX11

LEXUS | TOYOTA **2006-UP\*** Antenna Adapter

- Factory antenna cable to aftermarket radio



### 40-LX10-204

LEXUS **LS 430 2001-2006** Antenna Adapter

- Factory antenna cable to aftermarket radio
- Cable length: 204"

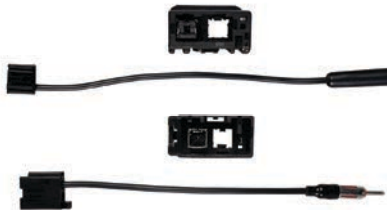

### 40-LX30

LEXUS **LS 430 2001-2006** Antenna Adapter

- Antenna adapters for use with FM modulators



### 40-LX21

LEXUS | TOYOTA **2006-UP\*** Antenna Adapter

- Factory radio to aftermarket antenna



### 40-LX31

LEXUS | TOYOTA **2006-UP\*** Antenna Adapter

- Antenna adapters for use with FM modulators
- Includes both a 40-LX11 and 40-LX21



### 40-TY12

TOYOTA **2022-2024** Antenna Adapter

- Male Motorola™ connector to female Toyota-style antenna connector
- A blue wire is attached to the adapter that connects to the antenna turn-on lead of the aftermarket radio



### 40-TY22

TOYOTA **2022-UP\*** Antenna Adapter

- Female Motorola™ connector to male Toyota-style antenna connector
- A blue wire is attached to the adapter that connects to the antenna turn-on lead of the aftermarket radio



# ADAPTERS

## INFINITI+NISSAN



### 40-NI10

#### INFINITI | NISSAN 1987-2012 Antenna Adapter

- Diversity factory antenna with 2-pin plug to aftermarket radio
- Retains diversity functions



### 40-NI13

#### NISSAN 2018-2023 Antenna Adapter

- Male Motorola™ connector and a blue wire lead on one end
- Nissan-style antenna connector on the other end



### 40-NI20

#### INFINITI | NISSAN 1987-2012 Antenna Adapter

- Diversity factory radio with 2-pin connector to aftermarket antennas
- Retains diversity functions



### 40-NI23

#### NISSAN 2018-2023 Antenna Adapter

- Female Motorola™ connector and a blue wire lead on one end
- Male Nissan-style antenna connector on the other end



### 40-NI30

#### INFINITI | NISSAN 1987-2012 Antenna Adapter

- Diversity factory antenna with 2-pin plug to aftermarket radio
- Antenna adapters for use with FM modulators

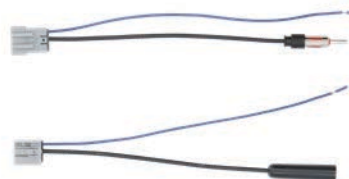

### 40-NI33

#### NISSAN 2018-2023 Antenna Adapter

- Cable #1 has a male Motorola™ connector and a blue wire lead on one end and a Nissan-style antenna connector on the other
- Cable #2 has a female Motorola™ connector and a blue wire lead on one end and a Nissan-style antenna connector on the other



### 40-NI11

#### INFINITI | NISSAN 1987-2006 Antenna Adapter

- Diversity factory antenna with 2-pin plug to aftermarket radio
- Disables diversity functions



### 40-NI21

#### INFINITI | NISSAN 1987-2006 Antenna Adapter

- Diversity factory antenna with 2-pin connector to aftermarket antenna
- Disables diversity functions



### 40-NI31

#### INFINITI | NISSAN 1987-2006 Antenna Adapter

- Diversity antenna adapters for use with FM modulators
- Disables diversity functions

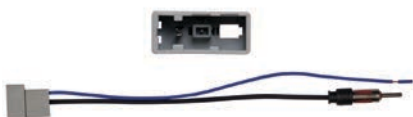

### 40-NI12

#### INFINITI | NISSAN 2007-UP\* Antenna Adapter

- Factory antenna cable to aftermarket radio



### 40-NI22

#### INFINITI | NISSAN 2007-UP\* Antenna Adapter

- Radio to aftermarket antenna

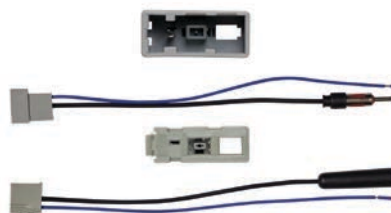

### 40-NI32

#### INFINITI | NISSAN 2007-UP\* Antenna Adapter

- Adapters for use with FM Modulators

# ADAPTERS

## SUBARU+EURO STYLE



### 40-SB10

#### SUBARU 2005-2013 Antenna Adapter

- Factory antenna cable to aftermarket radio



### 40-SB10-18

#### SUBARU Legacy | Outback 2010-2011

- Factory 18" antenna cable adapter



### 40-SB20

#### SUBARU 2005-2013 Antenna Adapter

- Factory radio to aftermarket antenna



### 40-SB30

#### SUBARU 2005-2013 Antenna Adapter

- Antenna adapters for use with FM modulators



### 40-SB11

#### SUBARU 2012-UP\* Antenna Adapter

- Factory antenna cable to aftermarket radio



### 40-SB31

#### SUBARU 2012-2019 Antenna Adapter for FM Modulators

- Factory antenna cable to aftermarket radio



### 40-EU10

#### EUROPEAN 2000-UP\* Antenna Adapter

- Factory antenna with mini-style plug to aftermarket radio



### 40-EU20

#### EUROPEAN 2000-UP\* Antenna Adapter

- Factory radio with mini-style plug to universal antenna



### 40-EU30

#### EUROPEAN 2000-UP\* Antenna Adapter

- European with mini-style plug antenna adapters for use with FM modulators



### 40-EU55

#### GM | CHRYSLER | VW 2002-UP\*

#### Antenna Adapter

- Powered version of 40-EU10 with mini-style plug to aftermarket radio



### 40-EU56

#### AUDI | BMW | VW 2005-UP\*

#### Dual Fakra Antenna Adapter

- Dual mini-style plug version of 40-EU55 to aftermarket radio

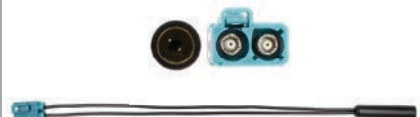

### 40-EU66

#### AUDI | BMW | VW 2005-UP\*

#### Dual Fakra Antenna Adapter

- Factory radio cable to aftermarket antenna
- Can also be used along with the 40-EU56 for "RF adapter" installations

# ADAPTERS

## VW+AUDI+VOLVO+BMW+MERCEDES-BENZ



### 40-VL10

#### VOLVO 1999-2009 Antenna Adapter

- For factory antenna to aftermarket radio



### 40-VL20

#### VOLVO 1999-2009 Antenna Adapter

- For factory radio to aftermarket antenna



### 40-VL30

#### VOLVO 1999-2009 Antenna Adapter

- Antenna adapters for use with FM modulators



### 40-VL11

#### VOLVO 2004-2013 Antenna Connector

- For factory antenna to aftermarket radio



### 40-VL21

#### VOLVO 2004-2013 Antenna Connector

- For factory radio to aftermarket antenna



### 40-VL31

#### VOLVO 2004-2013 Antenna Connector

- For use with FM modulators



### 40-VW10

#### AUDI | BMW | MERCEDES-BENZ | VW 1973-2017

#### Antenna Adapter

- Factory antenna with flat plug to aftermarket radio
- Some newer European radios also have capacitors which don't allow this adapter to work properly - use 40-VW12



### 40-VW20

#### AUDI | BMW | MERCEDES-BENZ | VW 1973-2017

#### Antenna Adapter

- Factory radio with flat connector to aftermarket antenna



### 40-VW30

#### AUDI | BMW | MERCEDES-BENZ | VW 1973-2017

#### Antenna Adapter

- For use with FM modulators



## AUDI+BMW+MERCEDES-BENZ+VW+UNIVERSAL



### 40-VW12

AUDI | BMW | MERCEDES-BENZ | VW 1981-2006

#### Antenna Adapter

- Factory antenna with flat plug to aftermarket radio
- No internal capacitor as that limits proper reception on some European vehicles



### 40-VW53

AUDI | VW 1998-2010 Antenna Adapter

- Powered version of 40-VW10 to aftermarket radio



### 40-VW54

AUDI | VW 1998-2010 Antenna Adapter

- Powered version of 40-VW10 to aftermarket radio
- Mini version of 40-VW53 for use in applications with little room



### 40-VW21

AUDI | BMW | MERCEDES-BENZ | VW 1981-2006

#### Antenna Adapter

- Factory radio with flat connector to aftermarket antenna
- No internal capacitor as that limits proper reception on some European vehicles

**Metra**  
AT YOUR FINGERTIPS

Follow Us!

- FEATURED INSTALLS
- Q & A

SHARE YOUR PROJECT PHOTOS WITH US FOR A CHANCE TO BE FEATURED ON OUR SOCIAL MEDIA. TAG @METRAELECTRONICS IN YOUR POSTS!

www.facebook.com/MetraElectronics  
www.twitter.com/MetraElectronics  
www.youtube.com/user/MetraElectronics  
www.instagram.com/MetraElectronics

## UNIVERSAL



### 40-UV40

UNIVERSAL Antenna Connectors

- Standard male antenna plug (5/bag)



### 40-UV41

UNIVERSAL Antenna Adapter

- 10" female to female cable



### 40-UV42

UNIVERSAL Antenna Adapter

- 10" male to male cable



### 40-UV43

UNIVERSAL Antenna Adapter

- Male to two female cable
- 20" length



### 40-UV44

UNIVERSAL Antenna Adapter

- Female to two male cable
- 20" length



### 40-UV45

UNIVERSAL ANTENNA CONNECTORS

#### Female - 5 Pack

- Used to replace a damaged, female Motorola™ connector or build an antenna adapter cable
- Female Motorola™ connector
- Compatible with all aftermarket radios

# EXTENSION CABLES



## 44-EC6R | 44-EC12R

### RIGHT ANGLE EXTENSION CABLE 44-EC6R

- 6" (15cm) male right angle extension cable

### 44-EC12R

- 12" (30cm) male right angle extension cable



## 44-EC12

### EXTENSION CABLES

- 12" (30cm) extension cable



## 44-EC18

### EXTENSION CABLES

- 18" (46cm) extension cable



## 44-EC24

### EXTENSION CABLES

- 24" (61cm) extension cable



## 44-EC36

### EXTENSION CABLES

- 36" (91cm) extension cable



## 44-EC48

### EXTENSION CABLES

- 48" (122cm) extension cable



## 44-EC72

### EXTENSION CABLES

- 72" (182cm) extension cable
- Includes 150pf impedance matching capacitors to prevent signal loss on the 44-EC72 thru 44-EC240



## 44-EC96

### EXTENSION CABLES

- 96" (244cm) extension cable
- Includes 150pf impedance matching capacitors to prevent signal loss on the 44-EC72 thru 44-EC240



## 44-EC120

### EXTENSION CABLES

- 120" (305cm) extension cable
- Includes 150pf impedance matching capacitors to prevent signal loss on the 44-EC72 thru 44-EC240



## 44-EC144

### EXTENSION CABLES

- 144" (366cm) extension cable
- Includes 150pf impedance matching capacitors to prevent signal loss on the 44-EC72 thru 44-EC240



## 44-EC204

### EXTENSION CABLES

- 204" (518cm) extension cable
- Includes 150pf impedance matching capacitors to prevent signal loss on the 44-EC72 thru 44-EC240



## 44-EC240

### EXTENSION CABLES

- 240" (610cm) extension cable
- Includes 150pf impedance matching capacitors to prevent signal loss on the 44-EC72 thru 44-EC240

# REPLACEMENT MASTS



## 44-RM1R

### 14" UNIVERSAL BLACK RUBBER REPLACEMENT MAST

- Replacement mast for General Motors, Ford, Chrysler and vehicles with Japanese threads
- 14" (36cm) black conductive rubber mast only
- See chart below for the adapters that are included with each mast

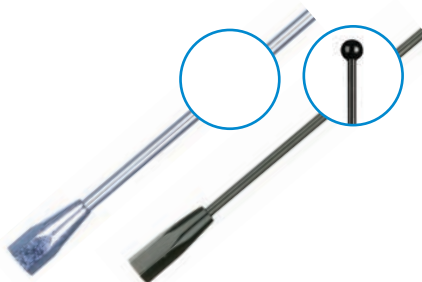

## 44-RM22 | 44-RM22B

### 31" UNIVERSAL REPLACEMENT MAST

- Stainless steel or black anodized steel
- Replacement mast for General Motors, Ford, Chrysler and vehicles with Japanese threads
- 31" (79cm) 1-section mast only
- See chart below for the adapters that are included with each mast



## 44-RMF2

### 17" UNIVERSAL BLACK SPIRAL 1-SECTION REPLACEMENT MAST

- Fits factory antenna bases
- (8) adapters included to fit most vehicles
- Includes adapter to groove cut for damaged OEM antenna

## Specifications of adapters included with each mast

(subject to change)

| Antenna Base   |                |             |
|----------------|----------------|-------------|
|                |                |             |
| Male to Male   | 6mm to 1/4-28  | 23.5mm long |
| Male to Male   | 6mm to 5/16-18 | 23.5mm long |
| Male to Male   | 6mm to 1/4-20  | 30mm long   |
| Male to Male   | 6mm to 10-32   | 30mm long   |
| Male to Male   | 6mm to 10-24   | 30mm long   |
| Male to Female | 6mm to 1/4-20  |             |
| Male to Female | 6mm to M7      |             |

**Metra**  
THE INSTALLER'S CHOICE

**BE AN EXCLUSIVE METRA DEALER**

**MetraOnline.com**  
Register online today!

Order at anytime. Day or Night!  
Always up to date with all the latest products!  
All the Metra Brands in one location for your ordering convenience.

**For more information please call your sales representative at 386-257-2956**



## 44-RM02 | 44-RM02B

### STUBBY REPLACEMENT MAST

- Aluminum or anodized
- For roof mount antenna
- Replaces longer black factory mast
- 3.75" mast
- Includes Male to Male 6mm to 5mm and Male to Male 6mm to 6mm adapters, 23.5mm long



## 44-RMCF

### 4" CARBON FIBER ROOF MOUNT REPLACEMENT MAST

- See chart to the right for the adapters that are included with each mast

## Specifications of adapters included with each mast above (subject to change)

| Antenna Base   |                |             |
|----------------|----------------|-------------|
|                |                |             |
| Male to Male   | 6mm to 4mm     | 23.5mm long |
| Male to Male   | 6mm to 5mm     | 23.5mm long |
| Male to Male   | 6mm to 6mm     | 23.5mm long |
| Male to Male   | 6mm to 7mm     | 23.5mm long |
| Male to Male   | 6mm to 1/4-20  | 23.5mm long |
| Male to Male   | 6mm to 1/4-28  | 23.5mm long |
| Male to Male   | 6mm to 5/16-18 | 23.5mm long |
| Male to Male   | 6mm to 10-24   | 23.5mm long |
| Male to Male   | 6mm to 10-32   | 23.5mm long |
| Male to Male   | 6mm to 10-24   | 30mm long   |
| Male to Female | 6mm to 1/4-20  |             |
| Male to Female | 6mm to M7      |             |
| Male to Female | 6mm to M5      |             |



# REPLACEMENT MASTS



“

As an installer, you know there's much more to an antenna than just the mast. Metra's AntennaWorks® aftermarket antennas are designed and engineered as a complete system that functions seamlessly in every application and every weather condition.

”



## 44-STUB

3" BLACK RUBBER REPLACEMENT MAST

- See chart below for the adapters that are included with each mast



## 44-RMSR

7" RUBBER OEM REPLACEMENT MAST

- See chart below for the adapters that are included with each mast



## 44-RMWW

8" WIRE WOUND RUBBER OEM REPLACEMENT MAST

- See chart below for the adapters that are included with each mast



## 44-SHSH

8" BLACK STEEL REPLACEMENT MAST

- See chart below for the adapters that are included with each mast



## 44-RMOE

16" WIRE WOUND FIBERGLASS OEM REPLACEMENT MAST

- See chart below for the adapters that are included with each mast

## Specifications of adapters included with each mast above *(subject to change)*

| Antenna Base   |                |             |
|----------------|----------------|-------------|
|                |                |             |
| Male to Male   | 6mm to 4mm     | 23.5mm long |
| Male to Male   | 6mm to 5mm     | 23.5mm long |
| Male to Male   | 6mm to 6mm     | 23.5mm long |
| Male to Male   | 6mm to 7mm     | 23.5mm long |
| Male to Male   | 6mm to 1/4-20  | 23.5mm long |
| Male to Male   | 6mm to 1/4-28  | 23.5mm long |
| Male to Male   | 6mm to 5/16-18 | 23.5mm long |
| Male to Male   | 6mm to 10-24   | 23.5mm long |
| Male to Male   | 6mm to 10-32   | 23.5mm long |
| Male to Male   | 6mm to 10-24   | 30mm long   |
| Male to Female | 6mm to 1/4-20  |             |
| Male to Female | 6mm to M7      |             |
| Male to Female | 6mm to M5      |             |



## 44-UA20

ELECTRONIC MAGNETIC ANTENNA

- High-gain amplified antenna for FM bands only
- Active magnetic type antenna working on the magnetic field associated with a conductor excited by a microwave
- Voltage pickup is nanovolts but with the magnetic type circuitry it extracts a signal with superior signal to noise ratio
- Designed for motorcycles or convertibles (not for use under metal)
- 102" coaxial cable and power supply wire
- Gain: FM - 0/6 db | AM - 2/4 db

# MASTS & ANTENNAS

## AMPLIFIED+UNIVERSAL



### 44-UA25

#### ON-GLASS MICRO SCREEN FM ANTENNA

- Hide-away, omni-directional antenna with a 54" cable
- Gain: FM - 10/20 db | AM - 0/0 db



### 44-UA42

#### AMPLIFIED ROOF MOUNT ANTENNA

- AM/FM
- Includes 17' coaxial cable and power supply wire - 3/4" hole required
- Gain: FM - 10/15 db | AM - 5/10 db



### 44-UA44

#### AMPLIFIED ROOF MOUNT AM/FM ANTENNA

- Includes 17' coaxial cable and power supply wire - 3/4" hole required
- For rear mount installations
- Gain: FM - 10/15 db | AM - 5/10 db
- Also available in white - AW-FIN



### 44-UA46

#### AMPLIFIED ROOF MOUNT ANTENNA

- Electronic roof mount AM/FM antenna 3db gain
- 7" (17mm) 1-section detachable black conductive rubber mast
- 195" (15m) signal/power detachable cable
- Requires 9/16" hole
- Gain: FM - 10/15 db | AM - 5/10 db



### 44-UA60

#### ANTENNA AMPLIFIER

- Amplifier for FM band only with bypass switch, in-dash or under dash mounting
- 21" (53cm) coaxial cable and power supply wire



### 44-UA200

#### AMPLIFIED GLASS MOUNT ANTENNA

- Deluxe high performance windshield or glass mount amplified antenna
- Mount on windshield behind mirror or on fixed side/back windows 14-9/16" (37cm) width
- Gain FM - 10db/12db, AM - 5db/2db
- 95" cable

## HARLEY-DAVIDSON



### 44-UA205

#### AMPLIFIED GLASS MOUNT SLIM ANTENNA

- AM/FM slim style windshield or glass mount amplified antenna
- Gain FM - 10db/12db, AM - 5db/2db
- 11" (28cm) width
- 144" flat cable



### 44-RMMC1

#### HARLEY-DAVIDSON 1998-2013 Replacement Mast

- 19" low profile antenna

# ANTENNAS

## SIRIUS/XM+UNIVERSAL/KEY LOCK

### SATELLITE RADIO ANTENNAS

The Metra Roof-Mount Satellite Radio Antenna specifically for SiriusXM® Satellite Radio reception have dual-mode functionality, receiving simultaneous signals from satellites and terrestrial repeaters to ensure continuous reception. These are antennas that offer all the benefits of satellite radio and compliment the vehicle's appearance.

#### FEATURES:

1. Low-profile mounted design, safe for low-clearance conditions, including car washes.
2. Roof mount adhesive acrylic foam pads and necessary mounting hardware and color-coded cable connectors included.
3. Tested and proven to Automotive Environmental Standards, shock-and vibration-proof design.



#### 44-SIXM

##### SiriusXM® Magnet/Adhesive Mount Antenna

- Low profile mounted design
- Includes 21' cable



#### 40-SIRXM

##### UNIVERSAL OE Satellite Radio Antenna Adapter

- Adapts the factory satellite antenna connector located at the factory radio location to an aftermarket style connector
- 3' in length



#### 40-SIRXM-17

##### UNIVERSAL OE Satellite Radio Antenna Adapter

- Adapts the factory satellite antenna connector located at the factory radio tuner-brain location to an aftermarket style connector
- 17' in length

## UNIVERSAL/KEY LOCK



#### 44-UL09

##### KEY LOCK UNIVERSAL Retractable Antenna

- Retractable for 3/4" (19mm) hole
- 31" (79cm) 4-section retractable mast
- 48" (122cm) cable, requires 9.5" (23cm) under fender



#### 44-UL10

##### UNIVERSAL Retractable Antenna

- Universal locking top mount for 1" (25mm) hole
- 37" (94cm) 4-section retractable mast
- 48" (122cm) cable, requires 9.5" (23cm) under fender



#### 40-GPS-JAK

##### FACTORY NAVIGATION ANTENNA ADAPTER TO FAKRA CONNECTOR

- For Alpine, JVC, Kenwood, and aftermarket navigation radios
- 6" in length

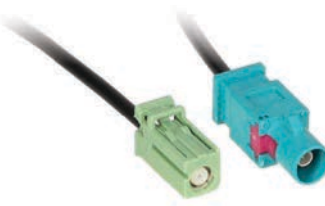

#### 40-GPS-PIO

##### FACTORY NAVIGATION ANTENNA ADAPTER TO FAKRA CONNECTOR

- For Pioneer aftermarket radios
- 6" in length





## 44-UL15

### UNIVERSAL Retractable Antenna

- Locking top mount with key for 3/4" (19mm) hole
- 37" (94cm) 4-section retractable mast
- 48" (122cm) cable, requires 9.5" (23cm) under fender



## 44-UM53

### UNIVERSAL Mirror Mount Antenna

- Mirror mount for heavy-duty applications
- 31" (79cm) 1-section removable mast with spring
- 120" (305cm) cable



## 44-UP21

### TOYOTA | UNIVERSAL Pillar Mount Antenna

- Toyota and Universal pillar mount applications
- 50" (127cm) 3-section retractable mast
- 48" (122cm) cable



## 44-UP58

### UNIVERSAL Pillar Mount Antenna

- Offset left/right hand pillar mount
- 50" (127cm) 3-section retractable mast
- 65" (165cm) cable



## 44-US01R

### UNIVERSAL Rubber Antenna

- Side/top mount for (4) hole application
- Split ball heavy-duty round, black base
- 14" (36cm) removable black conductive rubber mast
- 96" (244cm) detachable special low capacitance cable



## 44-US03R

### UNIVERSAL Rubber Antenna

- Side/top mount for 1" (25mm) hole split ball
- 14" (36cm) removable black conductive rubber mast
- 54" (137cm) cable



## 44-US07R

### UNIVERSAL Rubber Antenna

- Side/top mount for 1" (25mm) hole split ball
- 14" (36cm) removable black conductive rubber mast
- 54" (137cm) cable



## 44-MAUS07R

### UNIVERSAL White Rubber Antenna

- Side/top mount for 1" (25mm) hole split ball
- 14" (36cm) removable white conductive rubber mast
- 54" (137cm) cable



## 44-US13

### UNIVERSAL Antenna

- Side/top mount for 1" (25mm) hole split ball
- 53" (135cm) 3-section mast with spring
- 54" (137cm) cable

# ANTENNAS UNIVERSAL



## 44-US19

### UNIVERSAL Antenna

- Top/side mount for 1" (25mm) hole split ball
- Adjustable angle to 180°
- 45" (114cm) 3-section mast
- 54" (137cm) cable



## 44-US30

### UNIVERSAL Antenna

- Side/top mount for 1" (25mm) hole split ball
- 31" (79cm) 1-section mast with spring
- 54" (137cm) cable



## 44-US71

### UNIVERSAL Antenna

- Side/top mount for 1" (25mm) hole split ball
- 31" (79cm) 1-section mast with spring
- 54" (137cm) cable



## 44-UT03R

### UNIVERSAL Rubber Antenna

- Top mount for 1" (25mm) hole, split ball
- 14" (36cm) removable black conductive rubber mast
- 54" (137cm) cable



## 44-UT10

### UNIVERSAL Antenna

- Top mount for 1" (25mm) hole
- 38" (97cm) 3-section removable mast
- 48" (122cm) cable



## 44-UT30

### UNIVERSAL Antenna

- Top mount for 1" (25mm) hole
- 31" (79cm) 1-section removable mast
- 50" (127cm) cable



## 44-UT91

### UNIVERSAL Narrow Base Antenna

- Top mount for 3/4" (19mm) hole
- Narrow fender applications
- 31" (79cm) removable mast with 72" (183cm) cable



## 44-ANT10

### UNIVERSAL Dipole Hide-Away Antenna

- Flexible wire antenna
- 48" (122cm) cable
- Easy to hide



## 44-ANT90M

### UNIVERSAL Marine Style Antenna

- Flexible antenna
- 48" (122cm) cable
- Right angle motorola style connector
- Water-resistant
- Easy to hide

# ANTENNAS

## CHRYSLER++DODGE+JEEP+FORD



### 44-US401

JEEP **CJ-7 1974-1978**

- Side mount for universal (2) hole applications
- 31" (79cm) 3-section removable mast with spring
- 60" (152cm) detachable cable

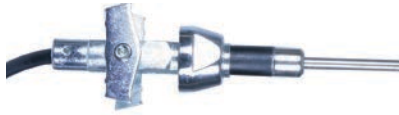

### 44-CR70

AMC | GM | JEEP **1977-1991**

- Designed to top mount on narrow fender
- 31" (79cm) removable mast
- 61" (165cm) cable



### 44-CR72

JEEP **Comanche | Cherokee | Wagoneer 1985-1996**

- 31" (79cm) removable mast
- 80" (203cm) cable



### 44-CR88

CHRYSLER **Multi-Application**

- Universal multi-application antenna
- 31" (79cm) removable mast
- 61" (155cm) cable



### 44-CR190B

DODGE **Ram Truck 1994-2012**

- Side mount for (4) hole applications
- 39" (96cm) 3-section removable mast
- 60" (152cm) detachable cable



### 44-FD80

FORD **Universal Rectangular Base 1965-1997**

- 31" (79cm) removable mast with 72" (183cm) cable



### 44-FD810

FORD | LINCOLN | MAZDA | MERCURY **1965-1997**

- Universal antenna with (2) base options
- 31" (79cm) removable mast with 72" (183cm) cable

## AT YOUR FINGERTIPS

**SUBSCRIBE!**

• NEW PRODUCTS  
• INSTRUCTION VIDEOS

**SOCIAL MEDIA**

• FEATURED INSTALLS  
• Q & A

SHARE YOUR PROJECT PHOTOS WITH US FOR A CHANCE TO BE FEATURED ON OUR SOCIAL MEDIA. TAG @METRAELECTRONICS IN YOUR POSTS!

Follow Us!

[www.facebook.com/MetraElectronics](http://www.facebook.com/MetraElectronics)

[www.youtube.com/user/MetraElectronics](http://www.youtube.com/user/MetraElectronics)

[www.instagram.com/MetraElectronics](http://www.instagram.com/MetraElectronics)



# ANTENNAS

## BMW+CHEVROLET+GM+HONDA+TOYOTA



### 44-GM92

CHEVROLET | GMC Full Size Truck 1500  
2500 | 3500 1988-2002

- 31" (79cm) removable mast
- 72" (183cm) cable



### 44-GM92B

CHEVROLET | GMC Full Size Truck 1500  
2500 | 3500 1988-2002

- 31" (79cm) removable black mast
- 72" (183cm) cable



### 44-GM935

GENERAL MOTORS Multi-Applications  
1982-UP\*

- Universal with 5 fixed-angle bases
- 31" (79cm) 1-section removable mast with 72" (183cm) cable



### 44-GM935B

GENERAL MOTORS Multi-Applications  
1982-UP\*

- Universal with 5 fixed-angle bases
- 31" (79cm) 1-section removable black mast with 72" (183cm) cable



### 44-GM94B

GENERAL MOTORS Trucks and Vans

- 31" (79cm) black removable mast with 61" (165cm) cable



### 44-HD98

HONDA Civic 1992-UP\*  
GEO Prizm 1993-UP Storm 1990-1993  
TOYOTA Corolla SR5 (RWD) 1988-1991  
ISUZU Stylus 1990-1991

- 37" (94cm) 2-section retractable mast with 80" (200cm) cable



### 44-UL105

BMW | MERCEDES-BENZ | JAGUAR  
PEUGEOT | PORSCHE

- 37" (94cm) 5-section chrome retractable mast
- 48" (122cm) cable, requires 9.5" (23cm) under fender
- 2 mounting heads for 3/4" hole or 1" hole



### 44-TY23

TOYOTA Truck 4Runner 1989-1995  
Camry 1983-1986 | Celica Supra 1983-1985

- 31" (79cm) removable mast with 59" (150cm) cable



### 44-TY205

GEO Prizm 1990-1992 | SUBARU Impreza 1993-1995  
Loyale 1990-1994 | TOYOTA Camry | Corolla 1984-UP

- GTS | FX16 1987-1990
- Paseo 1992-UP | Tercel 1987-UP
- 31" (79cm) 1-section retractable mast with 88" (224cm) cable

# AMMO STYLE VEHICLE ANTENNAS

## .30 Caliber Antennas



- Designed for AM/FM radio bands
- Easy installation
- Fits most factory antenna bases
- Multiple adapters included to fit different makes and models
- Designed for vehicles with removable masts
- Replacement antenna
- Threaded mounting
- Billet aluminum
- Non-lethal replica



### 30GM

#### GUN METAL

- 4.25" billet aluminum .30 cal replica antenna mast in gun metal



### 30FB

#### FLAT BLACK

- 4.25" billet aluminum .30 cal replica antenna mast in flat black



### 30GCF

#### GOLD with Carbon Fiber

- 4.25" billet aluminum .30 cal replica antenna mast in gold with carbon fiber wrap



### 30KN

#### KRYPTEK® NEPTUNE™ CAMO WRAP

- 4.25" billet aluminum .30 cal replica antenna mast

# AMMO STYLE VEHICLE ANTENNAS

## .50 Caliber Antennas



- Designed for AM/FM radio bands
- Fits most factory antenna bases
- Multiple adapters included
- Designed for vehicles with removable masts
- Threaded mounting
- Non-lethal replica



### 50CF

#### BILLET with Carbon Fiber

- 5.5" billet aluminum .50 cal replica antenna mast with carbon fiber wrap



### 50CFB

#### BLACK with Carbon Fiber

- 5.5" billet aluminum .50 cal replica antenna mast with black carbon fiber wrap



### 50FB

#### FLAT BLACK

- 5.5" billet aluminum .50 cal replica antenna mast with flat black wrap



### 50GD

#### GOLD

- 5.5" billet aluminum .50 cal replica antenna mast in gold



# AMMO STYLE VEHICLE ANTENNAS

## .50 Caliber Antennas



### 50GM

#### GUN METAL

- 5.5" billet aluminum .50 cal replica antenna mast in gun metal



### 50US

#### US FLAG

- 5.5" billet aluminum .50 cal replica antenna mast with U.S. flag wrap



## All Ammotenna Products Include These Adapters for Roof or Fender Mounting

Included adapters for most applications:

M6-1.0 TO 5/16TH-18

M6-1.0 TO M7-1.0

M6-1.0 TO M5-0.8

M6-1.0 TO #10-24

M6-1.0 TO 1/4-20

M6-1.0 TO #10-32

M6-1.0 TO 1/4-28

M6-1.0 TO M6-1.0

M6-1.0 TO 10-24 LONG

M6-1.0 TO M4-0.7

M6-1.0 TO 1/4-20 FEMALE ADAPTER

M6-1.0 TO M5-0.8 FEMALE ADAPTER

M6-1.0 TO M7-1.0 FEMALE ADAPTER

M6 TO M6 MALE / FEMALE 50 CAL ONLY

RUBBER WASHER



# AMMO STYLE VEHICLE ANTENNAS

## AMMOTENNA® Arrow & Retail

### ARROW ANTENNA

- Designed for AM/FM radio bands
- Fits most factory antenna bases
- Multiple adapters included
- Designed for vehicles with removable masts
- Threaded mounting
- Fiberglass mast
- Non-lethal replica



### ARLNG

MOSSY OAK®

- 20" hunting arrow replica antenna with fiberglass mast and Mossy Oak® Break-Up Country® hydro dip



### AMMO-DISPLAY

- POP display available
- Vibrant colors to attract customers
- Eye catching packaging shaped like a bullet
- Consistent sizes for easy planogram
- Theft-resistant thermoform clamshell
- Centered product for balance while hanging
- Easy-to-read bold identifiers
- Includes all adapters for roof or fender mounting



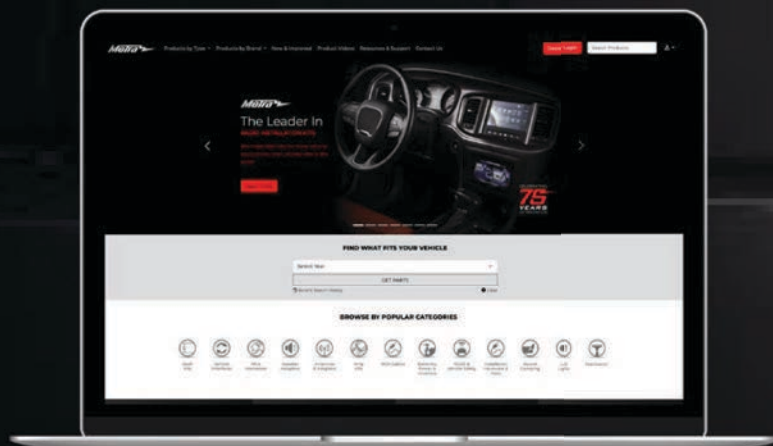

Products available online only  
**www.MetraOnline.com**

ONLINE PRODUCTS



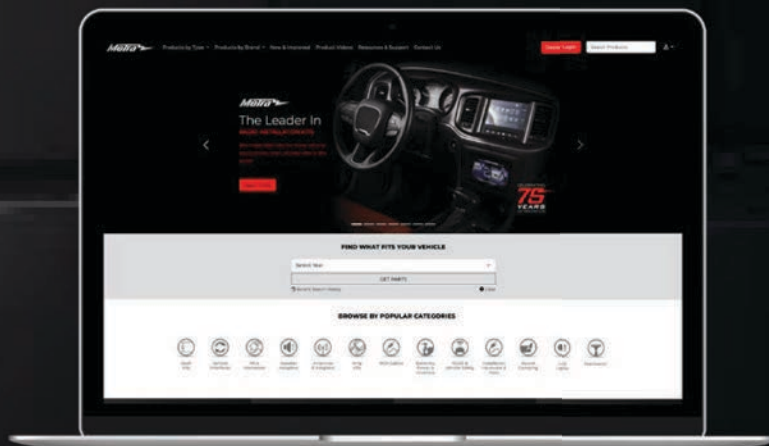

Products available online only  
**www.MetraOnline.com**

Visit [MetraOnline.com](http://MetraOnline.com) to view these products

| PART NUMBER   | DESCRIPTION   |
|---------------|---|
| 44-MAUS07R    | 14" white rubber antenna  |
| 44-RM02       | 3.75" aluminum replacement mast   |
| 44-RM02B      | 3.75" anodized replacement mast   |
| 44-RMCF       | 4" carbon fiber printed replacement mast  |
| 44-RMF2       | 17" black spiral replacement mast   |
| 44-SHSH       | 8" black steel replacement mast   |
| 70-1388       | Radio Harness - Fits Honda 1982-1985  |
| 70-5515       | Radio Harness - Fits Ford 1989-2000   |
| 70-7713       | Radio Harness - Fits Isuzu Rodeo 2002-2003                                      |
| 71-1772       | Radio Harness - Fits Ford / Lincoln / Mercury 1982-1985                         |
| 71-1782       | Radio Harness - Fits Chevrolet / Honda / Isuzu 1985-1997                        |
| 71-7303-1     | Radio Harness - Fits Hyundai / Kia 2009-2014                                    |
| 71-7306       | Radio Harness - Fits Hyundai / Kia 2017-UP                                      |
| 71-7713       | Radio Harness - Fits Isuzu Rodeo 1995-2004                                      |
| 82-3015       | Speaker Adapter - Chevrolet Corvette 2013-UP 2.5" tweeter                       |
| 82-6544       | Speaker Adapter - Fits Fiat 500 2016-UP 6"-6.75" front door speakers            |
| 88-00-2020    | OEM Radio Replacement Pocket - Fits Buick Regal 1988-1994                       |
| 88-00-7422    | OEM Radio Replacement Pocket - Fits Nissan Maxima / Sentra 2007-2012            |
| 88-00-9007    | ISO Single-DIN Pocket with Charging Adapter 1981-2012                           |
| 95-3020HG     | Turbo Kit - Fits Chevrolet Cruze 2016-2019                                      |
| 95-3023HG     | Turbo Kit - Fits Chevrolet Trax 2017-UP   |
| 95-3031B      | Turbo Kit - Fits Chevrolet Captiva Sport 2014-2015                              |
| 95-6535B      | Turbo Kit - Fits Fiat 500X 2016-UP  |
| 95-7318       | Turbo Kit - Fits Kia Spectra 5 2005-2006  |
| 95-7319       | Turbo Kit - Fits Kia Amanti 2004-2006   |
| 95-7336S      | Turbo Kit - Fits Hyundai Genesis Coupe 2010-2011                                |
| 95-7398       | Turbo Kit - Fits Hyundai Venue 202-UP   |
| 95-7807T      | Turbo Kit - Fits Honda Accord / Crosstour 2008-2012                             |
| 95-7953T      | Turbo Kit - Fits Suzuki Grand Vitara 2006-2012                                  |
| 95-7955       | Turbo Kit - Fits Suzuki Kizashi 2010-2013                                       |
| 95-8912HG     | Turbo Kit - Fits Subaru BRZ 2016-UP   |
| 95-9403B      | Turbo Kit - Fits Land Rover Range Rover Evoque 2012-UP                          |
| 95-9613B      | Turbo Kit - Fits Porsche Macan (95B) 2015-2016                                  |
| 95-9615B      | Turbo Kit - Fits Porsche Macan (95B) 2015-2016                                  |
| 95-9616B      | Turbo Kit - Fits Porsche Macan (95B) 2015-2016                                  |
| 98-7499       | Turbo Pocket - Fits Nissan  |
| 99-1003       | Turbo Kit - Fits Kia Sephia / Sportage / Rio 1995-2003                          |
| 99-1006       | Turbo Kit - Fits Kia Sorento EX 2003-2006                                       |
| 99-1007       | Turbo Kit - Fits Kia Rio 2002-2005  |
| 99-2002       | Turbo Kit - Fits Cadillac Eldorado / Seville 1992-1995                          |
| 99-2020       | Turbo Kit - Fits Buick Regal 1988-1994  |
| 99-2023B / BR | Turbo Kit - Fits Buick Regal 2011-2012  |
| 99-3020HG     | Turbo Kit - Fits Chevrolet Cruze 2016-2019                                      |
| 99-3023HG     | Turbo Kit - Fits Buick Regal 2011-2012  |
| 99-3030B      | Turbo Kit - Fits Cadillac XLR 2004-2009   |
| 99-3031B      | Turbo Kit - Fits Chevrolet Captiva Sport 2014-2015                              |
| 99-3043G      | Turbo Kit - Fits Chevrolet S10 / GMC Sonoma 1994-1997                           |
| 99-3107G / S  | Turbo Kit - Fits Saturn Astra 2008  |
| 99-3303B      | Turbo Kit - Fits Chevrolet Malibu / Cobalt / Pontiac G6 2004-2009               |
| 99-3400       | Turbo Kit - Fits Chevrolet / Geo / Isuzu / Honda 1985-1995                      |
| 99-3410       | Turbo Kit - Fits Chevrolet Tracker 1998-2004 Geo Metro / Suzuki Swift 1993-1994 |
| 99-3411       | Turbo Kit - Fits Geo Metro / Suzuki Swift 1995-2001                             |
| 99-3412       | Turbo Kit - Fits Geo Prizm 1993-1997  |
| 99-3900       | Turbo Kit - Fits Chevrolet / Oldsmobile / Pontiac Multi-Kit 1994-2004           |
| 99-4012       | Turbo Kit - Fits GM Multi-Kit 1982-2005   |
| 99-4545       | Turbo Kit - Fits GM Multi-Kit 1982-2002   |
| 99-5715 / LD  | Turbo Kit - Fits Ford Taurus / Mercury Sable 1996-1999                          |

## AVAILABLE ONLINE ONLY

| PART NUMBER   | DESCRIPTION   |
|---------------|---|
| 99-5800       | Turbo Kit - Fits Ford F-150 / F-250 / Expedition 1997-1998        |
| 99-5801       | Turbo Kit - Fits Ford F-150 / F-250 / Expedition 1997-1998        |
| 99-6502       | Turbo Kit - Fits Chrysler / Dodge / Plymouth 1995-2000            |
| 99-6515W      | Turbo Kit - Fits Fiat 500 2012-2015                               |
| 99-6521B      | Turbo Kit - Fits Fiat 500L 2014-UP                                |
| 99-6540       | Turbo Kit - Fits Dodge Full-Size Van 1990-1997                    |
| 99-7000       | Turbo Kit - Fits Plymouth / Dodge / Eagle / Mitsubishi 1985-1996  |
| 99-7006       | Turbo Kit - Fits Eagle Talon / Mitsubishi Eclipse 1995-1999       |
| 99-7008       | Turbo Kit - Fits Mitsubishi Outlander 2003-2006                   |
| 99-7301       | Turbo Kit - Fits Hyundai Multi-Kit 1986-2005                      |
| 99-7308       | Turbo Kit - Fits Hyundai Multi-Kit 1995-2005                      |
| 99-7309       | Turbo Kit - Fits Hyundai Multi-Kit 1995-2006                      |
| 99-7310       | Turbo Kit - Fits Hyundai Accent 2000-2001                         |
| 99-7312       | Turbo Kit - Fits Hyundai Tiburon 1997-2001                        |
| 99-7316       | Turbo Kit - Fits Hyundai XG 300 2001 / XG 350 2002-2005           |
| 99-7318       | Turbo Kit - Fits Kia Spectra 2005-2006                            |
| 99-7322       | Turbo Kit - Fits Hyundai Azera 2006-2011                          |
| 99-7329       | Turbo Kit - Fits Kia Rondo 2007-2010                              |
| 99-7336S      | Turbo Kit - Fits Hyundai Genesis Coupe 2010-2011                  |
| 99-7348B      | Turbo Kit - Fits Hyundai Accent 2013-2013                         |
| 99-7357HG     | Turbo Kit - Fits Hyundai Elantra GT 2013-2017                     |
| 99-7365B      | Turbo Kit - Fits Kia Sedona 2015-2021                             |
| 99-7380HG     | Turbo Kit - Fits Hyundai Elantra GT 2016-2017                     |
| 99-7409       | Turbo Kit - Fits Nissan Maxima 240SX 1995-1999                    |
| 99-7410       | Turbo Kit - Fits Nissan Sentra 200SX 1995-1999                    |
| 99-7412       | Turbo Kit - Fits Nissan Quest / Mercury Villager 1993-1998        |
| 99-7413       | Turbo Kit - Fits Nissan Altima 1993-2001                          |
| 99-7415       | Turbo Kit - Fits Nissan Quest / Mercury Villager 1999-2003        |
| 99-7477       | Turbo Kit - Fits Nissan Pathfinder 1986-1993                      |
| 99-7500       | Turbo Kit - Fits Mazda Multi-Kit 1986-1995                        |
| 99-7502       | Turbo Kit - Fits Mazda MPV 2000-2006                              |
| 99-7510       | Turbo Kit - Fits Mazda RX8 2004-2008                              |
| 99-7510HG     | Turbo Kit - Fits Mazda RX8 2004-2008                              |
| 99-7515B / HG | Turbo Kit - Fits Mazda RX8 2009-2011                              |
| 99-7525S      | Turbo Kit - Fits Mazda 5 2008-2010                                |
| 99-7527S      | Turbo Kit - Fits Mazda 5 2006-2007                                |
| 99-7578       | Turbo Kit - Fits Nissan Hardbody 1994-1997 / Pathfinder 1994-1995 |
| 99-7579       | Turbo Kit - Fits Nissan Pathfinder / QX4 1996-2000                |
| 99-7580       | Turbo Kit - Fits Nissan Frontier 1998-2001 / Xterra 2000-2001     |
| 99-7605A      | Turbo Kit - Fits Infiniti G35 2005-2007                           |
| 99-7888       | Turbo Kit - Fits Acura / Honda / Isuzu 1990-2001                  |
| 99-7889       | Turbo Kit - Fits Honda Prelude 1992-1996                          |
| 99-7890       | Turbo Kit - Fits Acura / Honda / Isuzu 1990-2001                  |
| 99-7894       | Turbo Kit - Fits Honda Accord 1998-2002                           |
| 99-7953T      | Turbo Kit - Fits Suzuki Grand Vitara 2006-2012                    |
| 99-8100       | Turbo Kit - Fits Toyota Multi-Kit 1982-1995                       |
| 99-8154       | Turbo Kit - Fits Lexus GS Series 1993-1997                        |
| 99-8234       | Turbo Kit - Fits Scion iQ 2012-UP                                 |
| 99-8236       | Turbo Kit - Fits Scion FR-S / Subaru BRZ 2013-2020                |
| 99-8237S      | Turbo Kit - Fits Toyota Matrix 2011-2012                          |
| 99-8238       | Turbo Kit - Fits Toyota Yaris 2012-2017                           |
| 99-8241       | Turbo Kit - Fits Toyota Highlander 2013                           |
| 99-8259B      | Turbo Kit - Fits Toyota Prius C 2015-2017                         |
| 99-8267       | Turbo Kit - Fits Toyota Matrix 2013                               |
| 99-8710       | Turbo Kit - Fits Mercedes C-Class 2001-2004                       |
| 99-8912HG     | Turbo Kit - Fits Subaru BRZ 2016-UP                               |
| 99-9009       | Turbo Kit - Fits Volkswagen Touareg 2004-2010                     |
| 99-9103       | Turbo Kit - Fits Audi 2000-2007                                   |
| 99-9106       | Turbo Kit - Fits Audi Multi-Kit 1996-2007                         |
| BC-HDR-K4     | Turbo Kit - Fits Harley-Davidson FLHPT 2014-UP                    |



# Metra®

THE INSTALLER'S CHOICE



Providing a one stop shop for all installation professionals with a comprehensive line consisting of everything needed to install aftermarket automotive accessories.

Metra offers over 10,000 SKUs consisting of audio, lighting, and installation accessories for the aftermarket Automotive, Motorcycle/Power-Sports, Marine, and Upfitter categories. Increase your bottom line with profitable product and time/labor saving installation accessories.

**Metra®**  
THE INSTALLER'S CHOICE

**AXXESS**  
INTEGRATE

**InstallBay**  
INSTALLATION HARDWARE

INSTALLATION ACCESSORIES  
**RAPTOR**

**T-SPEC**

**HEISE**  
LED LIGHTING SYSTEMS

**Ballistic**  
SOUND SYSTEMS

**Metra®**  
POWERSPORTS

MOTORCYCLE  
**Saddle  
Tramp**  
ACCESSORIES

**iBEAM**  
VEHICLE SAFETY SYSTEMS

**AMMO TENNA**

**SHURIKEN**  
AGM RECHARGEABLE BATTERIES

[MetraOnline.com](http://MetraOnline.com)



**TERMS:**

Net 30 days from date of invoice on approved accounts. Minimum order: \$50 per invoice, orders less than required minimum incur a \$20 service charge.

---

**FREIGHT:**

Freight on board (F.O.B.) From point of shipment. Freight will be charged on all drop-shipment orders.

---

**CREDIT:**

In order to establish a credit line with metra, an application for credit must be submitted listing a minimum of five (5) trade references and a bank with their addresses and phone numbers and must be signed by a principal or authorized officer of the company. A credit line will be established by our credit manager and must be maintained in a current status according to our terms (net 30 days). Credit not established or revoked requires remittance with order. Returned checks are subject to a fee of \$32.00.

---

**RESALE TAX EXEMPTION CERTIFICATE:**

CA, TX, KY, NJ & FL customers must provide a valid resale card before an order can be placed.

---

**CLAIMS:**

Title and risk of loss passes to buyer at F.O.B. shipping point and all claims must be filed with carrier. Any discrepancies must be reported to metra within ten (10) days of receipt of shipment.

---

**RETURNS:**

All sales are final. No returns or exchanges will be allowed without prior written authorization from metra. All returns are subject to a 20% handling charge, must be in a saleable condition, and must have been purchased within sixty (60) days of return request. No stock balancing permitted. Copies of invoices must be mailed in advance for any return authorization (R.A.).

---

**LIMITED WARRANTY:**

Metra warrants all of its products, including all electronic kits, to be free from defects in material and workmanship for a period of 1 year from date of purchase. Metra will, at its option, repair, replace or allow credit on any part which, in Metra's opinion, is found defective under normal use. Warranty void on items misused, altered in any way, tampered with or serviced by anyone other than Metra. This warranty of merchantability of fitness neither assumes or authorizes any other person to assume for it, any other liability in connection with its products. In no event shall we be liable for any incidental or \*consequential damages, or do we assume any other liability except provided herein.

---

**BACKORDERS:**

If an item is temporarily unavailable for immediate shipment, we will back-order the item and ship as soon as possible from the nearest available warehouse, unless otherwise instructed.

Metra reserves the right to make changes in or deletions of products or prices without prior notice.

\*Metra will not assume any responsibility for damages to person or property due to incorrect interpretation of the material in this publication. Metra is not responsible for typographical or printing errors. Reproductions of editorial or pictorial content is strictly prohibited without prior consent from Metra.



**WARNING:** This catalog does not advise whether a State of California Proposition 65 warning is required for a particular item of merchandise. To learn whether a particular item of merchandise requires a California Proposition 65 warning, please be sure to look up and read the particular merchandise's listing on Metra's website [www.MetraOnline.com](http://www.MetraOnline.com), as well as read the particular merchandise's packaging. When a California Proposition 65 warning is present on Metra's website listing for the particular merchandise, or on the particular merchandise's packaging, a compliant California Proposition 65 warning is to be provided to the purchasing California consumer prior to the sale of the particular merchandise.



[facebook.com/MetraElectronics](https://facebook.com/MetraElectronics)



[instagram.com/MetraElectronics](https://instagram.com/MetraElectronics)



[youtube.com/user/MetraElectronics](https://youtube.com/user/MetraElectronics)



[www.linkedin.com/company/Metra-Electronics](https://www.linkedin.com/company/Metra-Electronics)



Order Anytime Day or Night at [MetraDealer.com](https://MetraDealer.com)



Download all our New Catalogs at [MetraOnline.com](https://MetraOnline.com)



**CORPORATE HEADQUARTERS**

Metra Electronics Corporation  
460 Walker Street  
Holly Hill, FL 32117-2699

Metra Corporate: 386.257.1186  
Metra 12volt & International Sales: 386.257.2956  
Sales Fax: 386.258.3940

[MetraOnline.com](https://MetraOnline.com)  
[MetraDealer.com](https://MetraDealer.com)  
ORDERS: 386.257.2956

© Copyright 2025- Metra Electronics Corporation  
REV 10/13/2025

